1964

FORTRESS

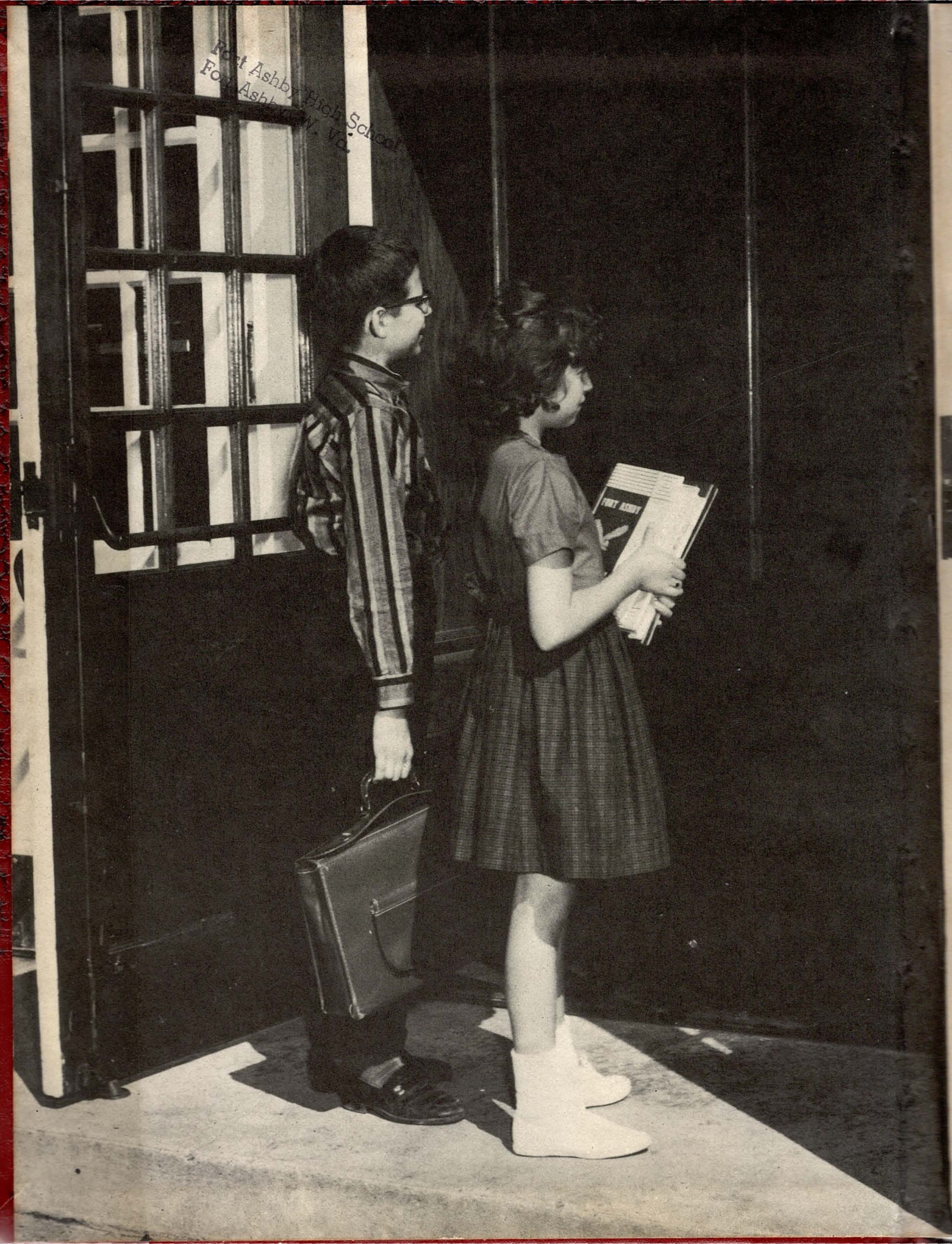
Fort Ashby High School
Fort Ashby, W. Va.

Fort Ashby High School
Fort Ashby, W. Va.

Fort Ashby High School
Fort Ashby, W. Va.

Fort Ashby High School
Fort Ashby, W. Va.

1964

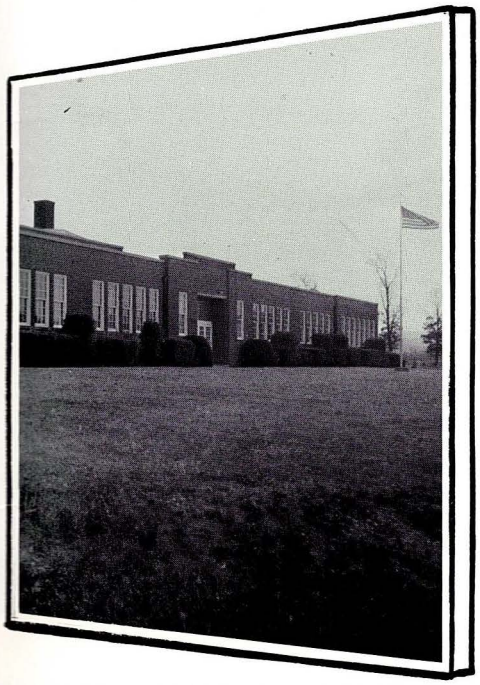

FORTRESS

Foreword

The 1964 FORTRESS invites you to turn back the hands of time and return with us now as we relive the thrilling year of 1964.

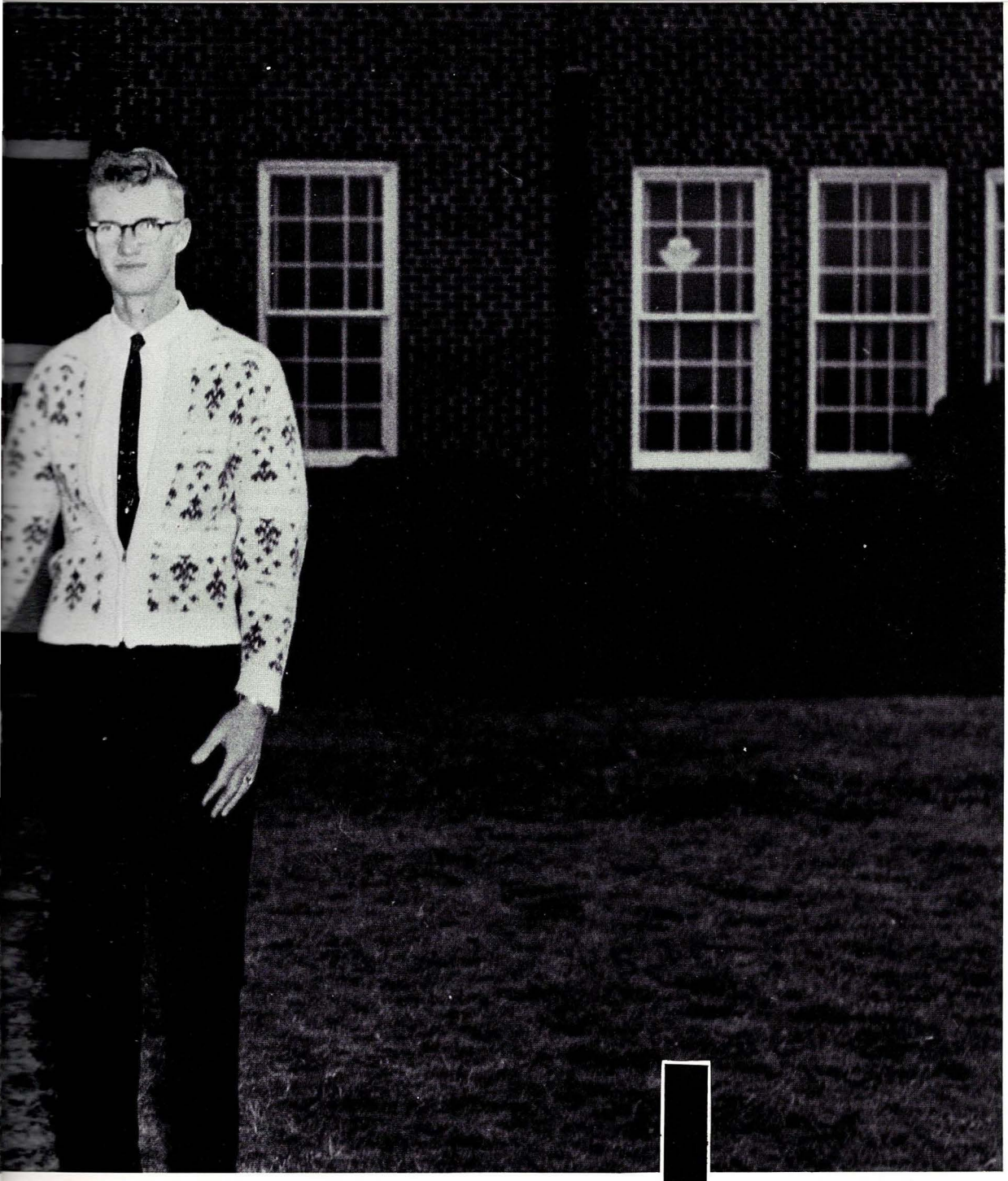

Table of Contents

Foreword	2
Dedication	4
Memoriam	5
Administration	6
Faculty	9
Seniors	12
Classes	27
Organizations	33
Activities	40
Athletics	50
Advertising	63

Dedication

We, the senior class of 1964, take pride in dedicating our yearbook, THE FORTRESS, to you, Mr. May.

Throughout the years, your patience, consideration, and guidance have made an imprint on our lives. We should like to express our gratitude to you for each effort you so unselfishly put forth.

We proudly dedicate our yearbook to you and extend to you, Mr. May, our deep appreciation both as a teacher and as a friend.

In Memory of John Fitzgerald Kennedy

PLUCKED FROM OUR MIDST

Plucked from our midst this great man was,
For a reason yet unknown.
Taken away from the people he loved
And leaving his family alone.

Plucked from our midst this brave man was,
When building a nation his task.
Why? Yes, why is the question unanswered
But still we continue to ask.

Plucked from our midst this fine man was,
By a person with mind unsure.
But we cannot question the ways of God
This deed we must endure.

Plucked from our midst this great man was,
But all we have not lost.
We must keep the freedom he loved so much
To pay such a great, deep cost.

By Ted Brant

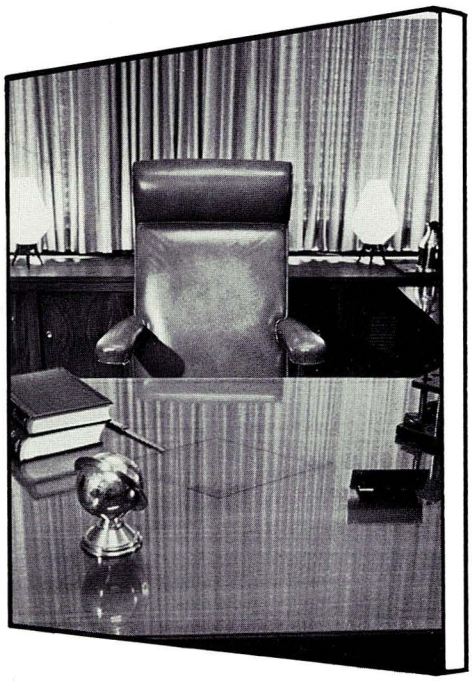

ADMINISTRATION

J. WILLIAM MARKER, Principal

Administration

Fort Ashby High School

Fort Ashby, West Virginia

Seniors
Fort Ashby High School
Fort Ashby, W. Va.

Dear Seniors,

Upon this your final year at Fort Ashby High School, I should like to extend my sincere wishes to you as you depart and go your separate ways.

Throughout your lives, there will be goals to strive to reach. For some these goals will be successfully obtained, but for others they may appear to be difficult. It is only through your sincerity and perseverance that you can obtain the key that unlocks the door to success. One of our greatest American citizens once said, "If at first you don't succeed, try, try again." It is only through endless attempts that we reach the highest goals in life.

May you set high goals in life, and may you always strive to reach them.

Sincerely,

J. William Marker

J. Wm. Marker, principal

KITCHEN STAFF: Mrs. Grace Barnes and Mrs. Edith Thompson

CUSTODIAN: Mr. William Shook

Service Staff

BUS DRIVERS: Mr. Sherman, Mr. Wagoner, Mr. Bowers, Mr. Hayes, Mr. Judy, Mr. Biser, and Mr. Whitacre.

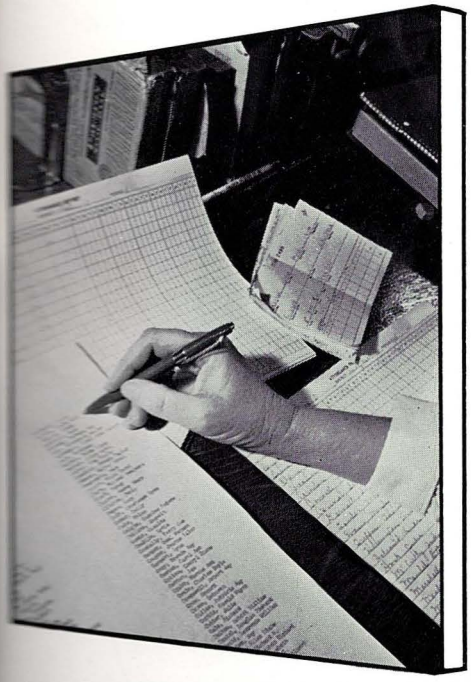

FACULTY

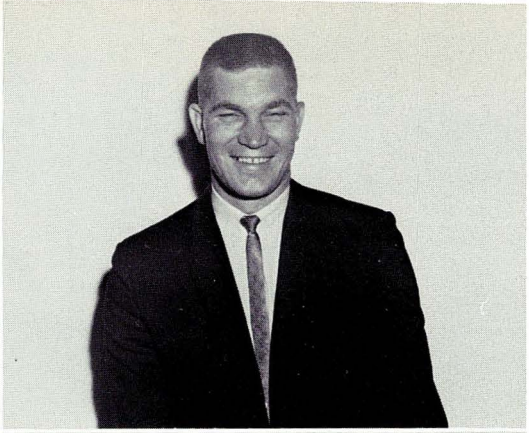

MRS. MILDRED SHEPP
1958-64 12-B Homeroom
B.S., West Virginia University '58
Home Economics, English and Journalism

MR. EDWARD RILEY
1959-64
A.B., Shepherd '59
Science and Physical Education

MR. KENNETH WARD
1961-64 11-B Homeroom
A.B., West Virginia University '52
Biology, Physics and Chemistry

MR. J. RAY HAINES
B.S.-M.A., West Virginia University '57
Guidance Counselor

Faculty

MR. QUENTIN SAYERS
1954-64 12-A Homeroom
A.B., Shepherd '50
M.S., West Virginia University '54
Physical Education and Social Studies

MR. LEE DUNN
1962-64
B.S., West Virginia University '61
Math

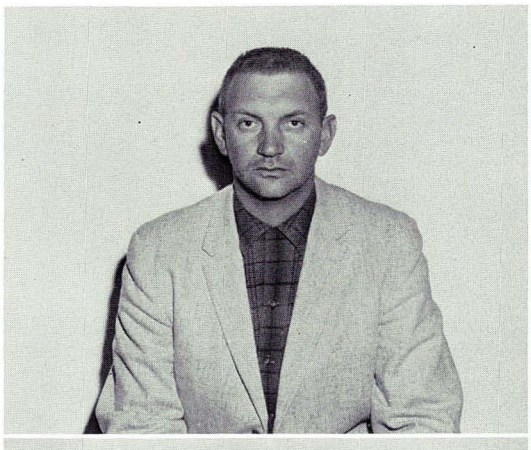

MR. KENNETH CLIFTON
1961-64 11-A Homeroom
B.A., Salem College '61
English and Social Studies

MRS. LEE DUNN
Secretary

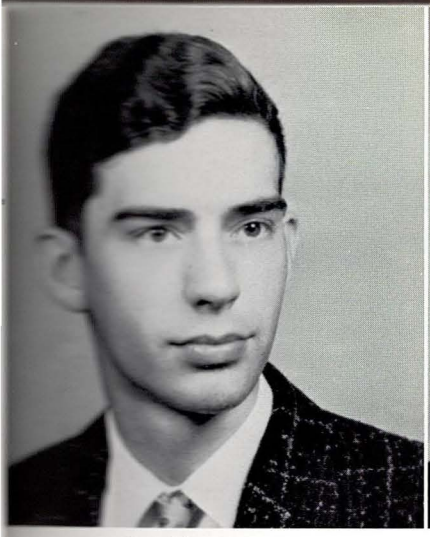

President
ERNEST VAN METER ASHBY, JR.
"Huck"

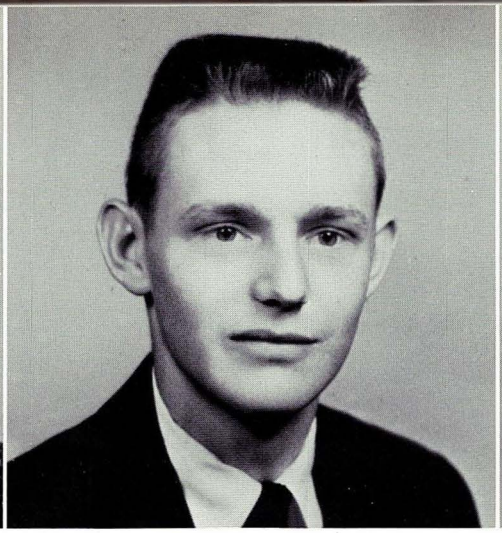

Vice President
CALVIN DEWEY LECHLITER
"Dewey"

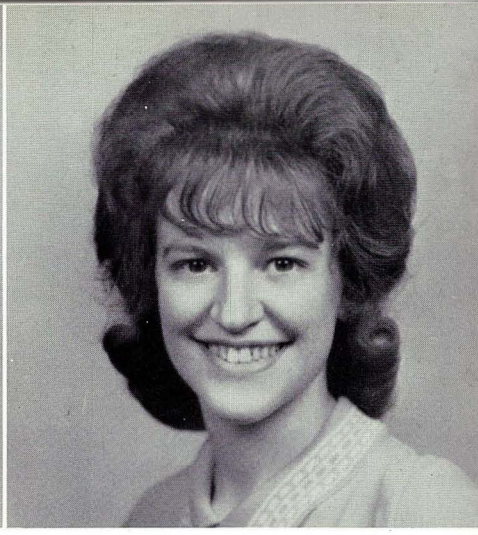

Secretary
CAROL JEAN OATES
"Carol"

Class Officers

Treasurer
PATRICIA DARLENE ROBISON
"Patty"

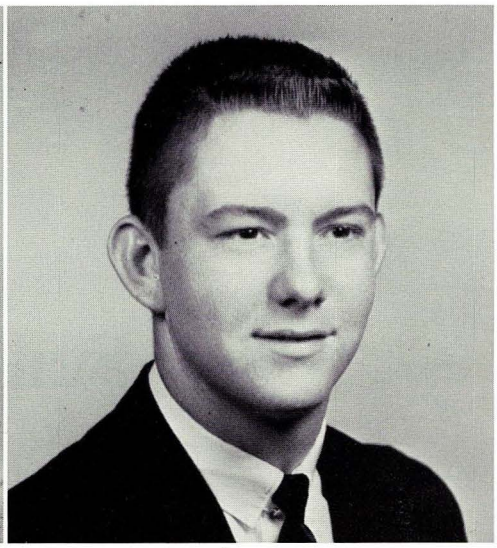

Reporter
WILLIAM TIMOTHY BEVERLIN
"Timmy"

Seniors

KENNETH WAYNE ARNOLD
Kenneth

DARLENE SUE BALDWIN
Darlene

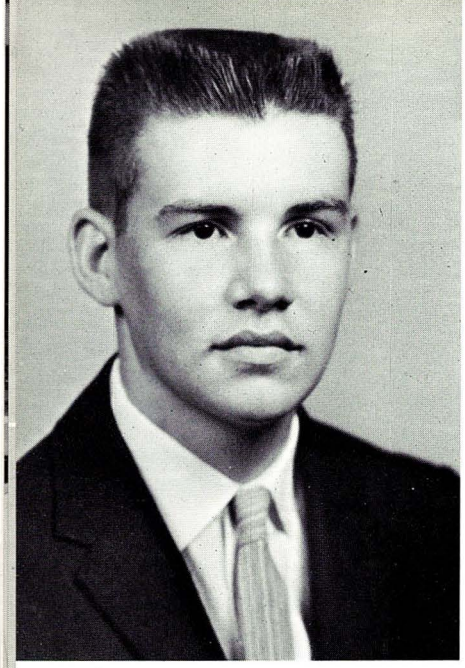

"Gerald"
GERALD EDWARD BALDWIN

"Anna Mae"
ANNA MAE BARNES

"Bernadine"
BERNADINE MAE BARNES

Seniors

SHIRLEY ANN BEAM
"Shirley"

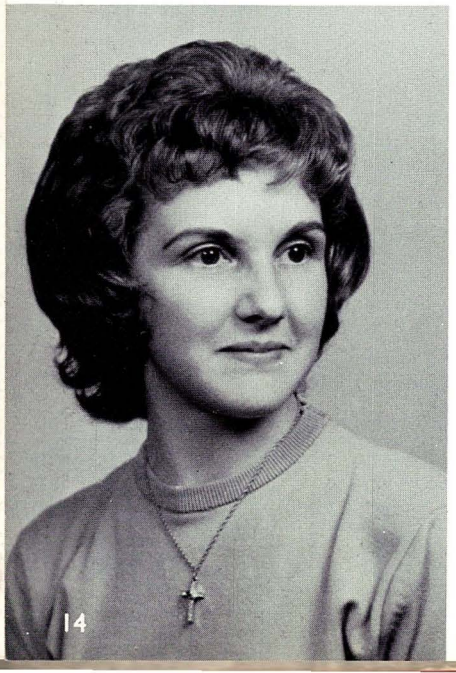

MARY REBECCA BOWERS
"Mary"

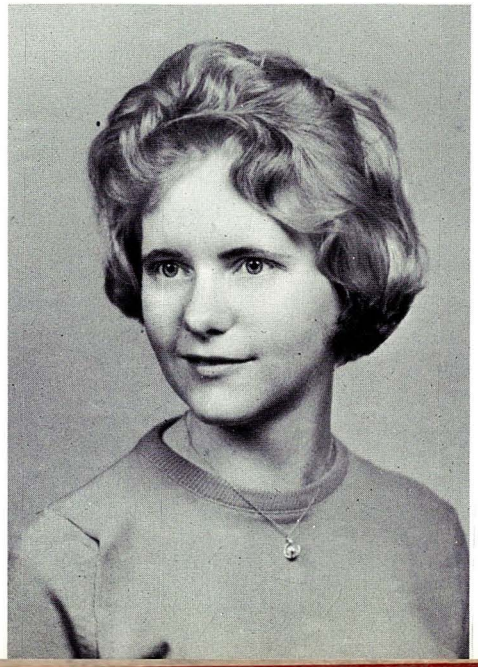

RICHARD THEODORE BRAN
"Ted"

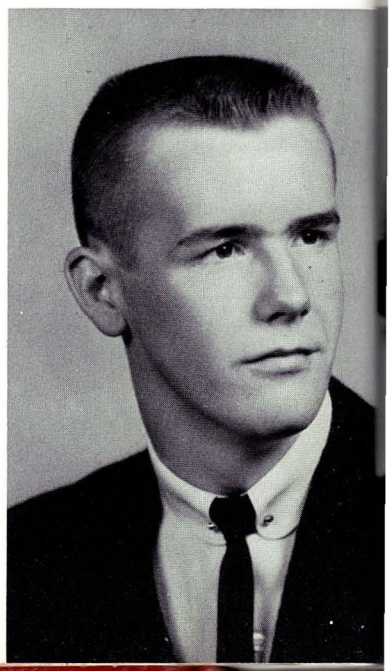

"Roxy"
ROKALYN JUSTINE BROWN

"Dave"
DAVID ANDREW COX

"Sharon"
SHARON PATRICIA DIXON

Seniors

LINDA RAE FILES
"Froggie"

LEONA MARIE FISHER
"Leona"

SHEILA MARIE GENTRY
"Sheila"

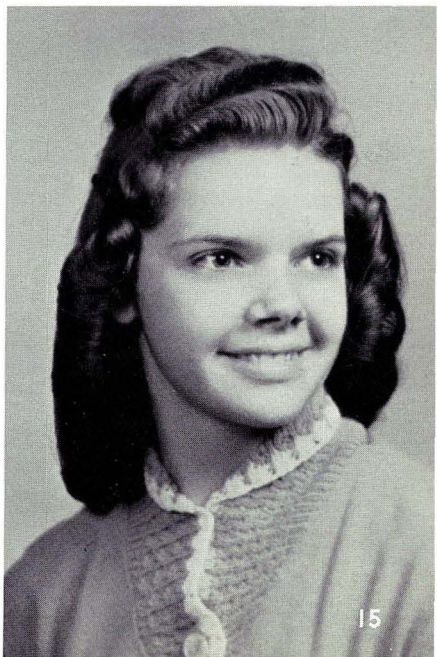

"Wanda"
WANDA BELLE GETZ

"Cathy"
CATHERINE LOUISE HERSHBERGER

"Bob"
ROBERT PARKER HINKLE

Seniors

RONALD CLARENCE KENNEY
"Truth"

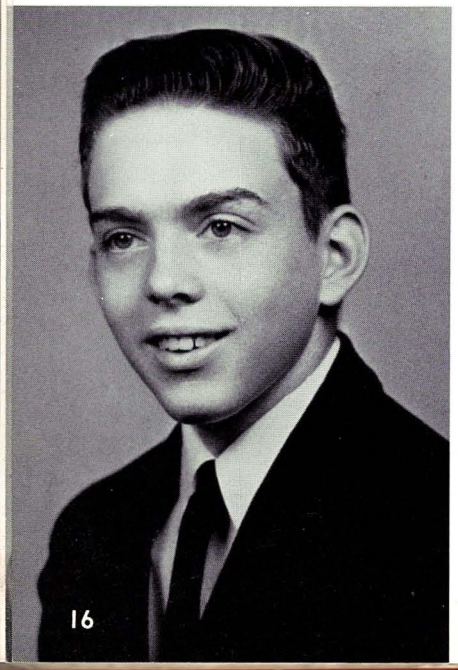

ALSTON DALE KIMBLE
"Dale"

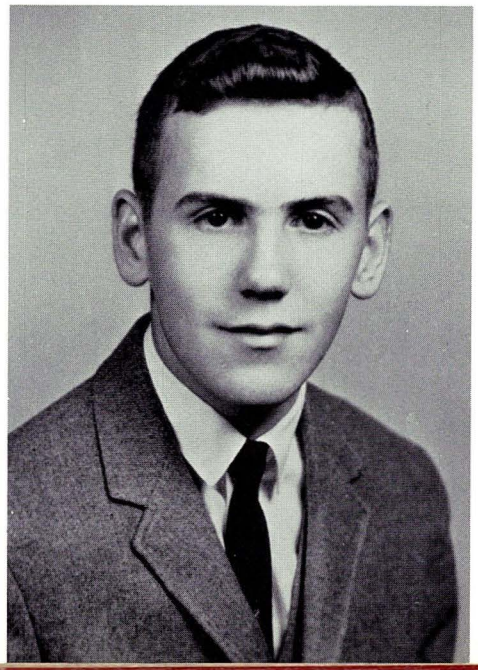

RICHARD ALAN LARK
"Dick"

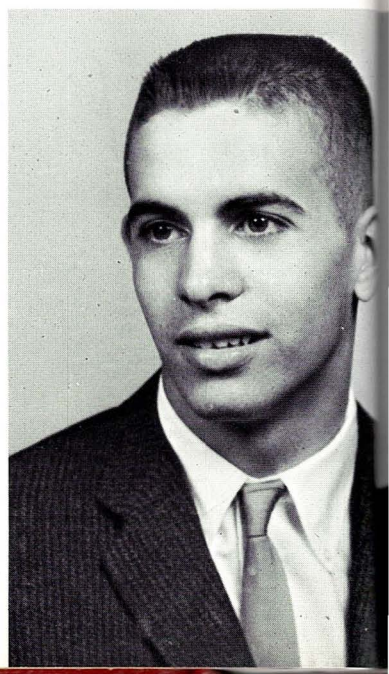

"Barb"
BARBARA JEAN LEASE

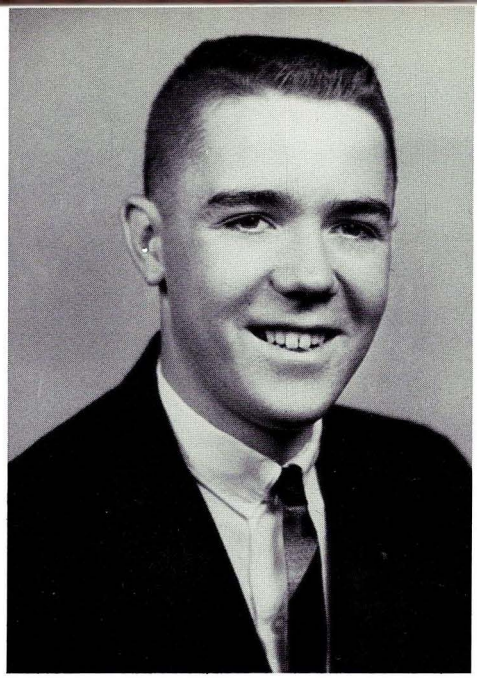

"Jack"
JACK ALAN LEASE

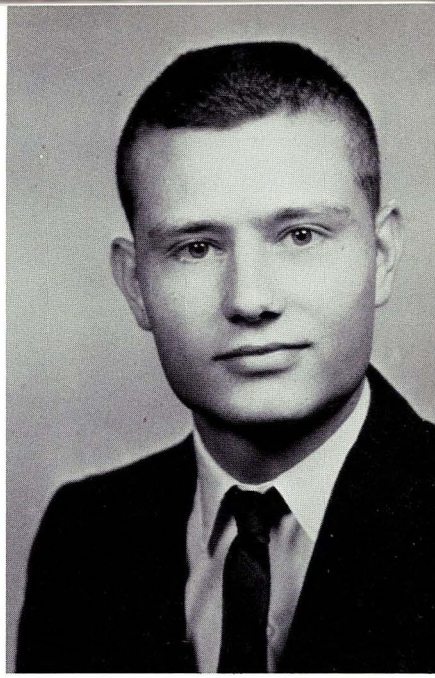

"Junior"
HERMAN HARRISON LONG

Seniors

PAUL WILLIAM MALCOLM
"Bill"

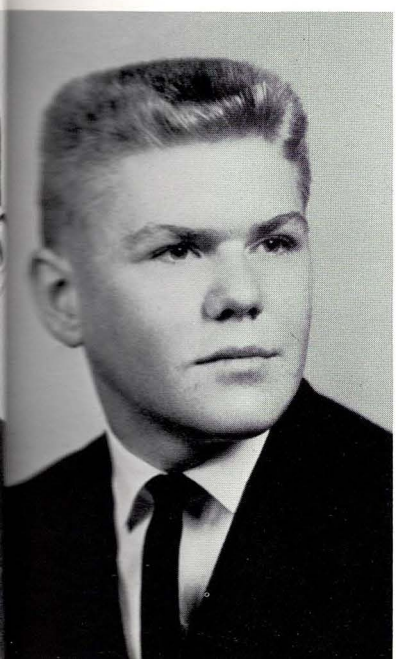

WALTER GORDON MALONE
"Buck"

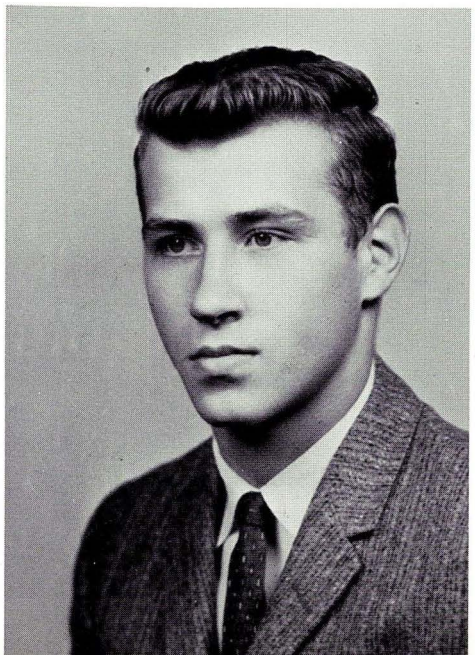

GARY STEPHEN MANGUS
"Gary"

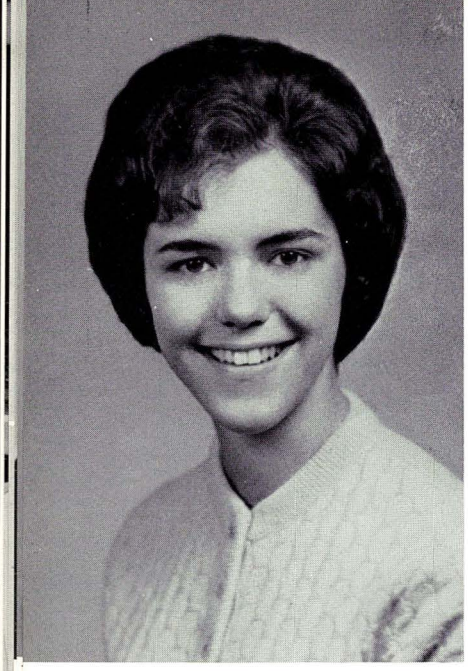

"Osc"
LINDA SUE MARKER

"Marilyn"
MARILYN LOU MARKLE

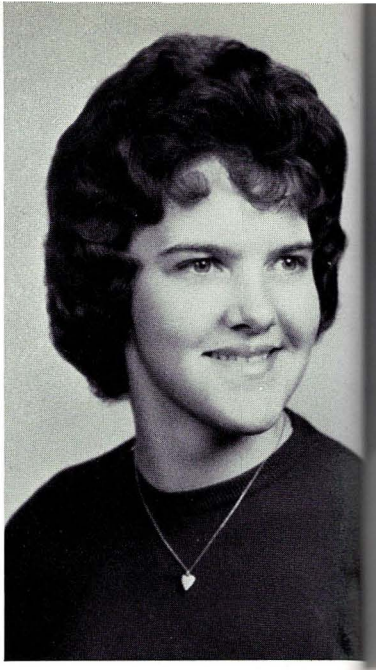

"Joyce"
JOYCE ANITA METCALF

Seniors

JUDITH ANDREA METCALF
"Judy"

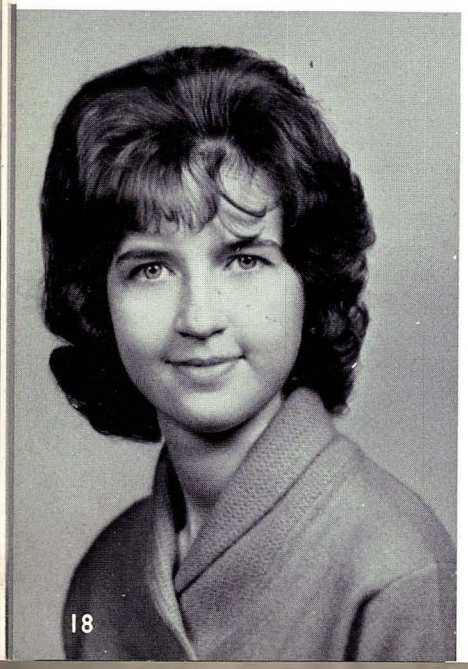

IRENE LEE MILLER
"Irene"

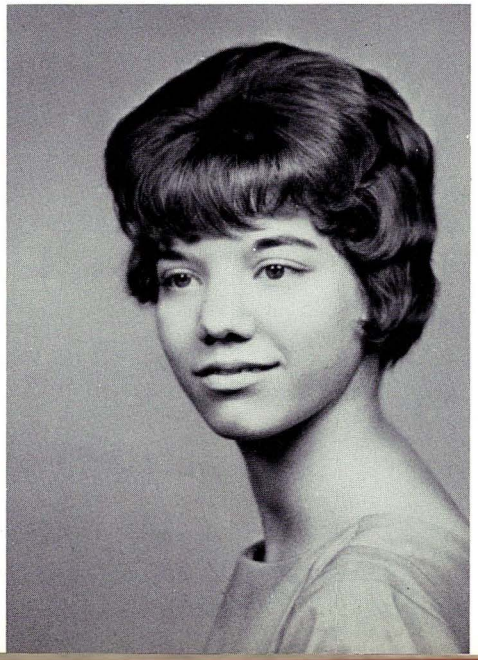

GARY PAUL MILLESON
"Clyde"

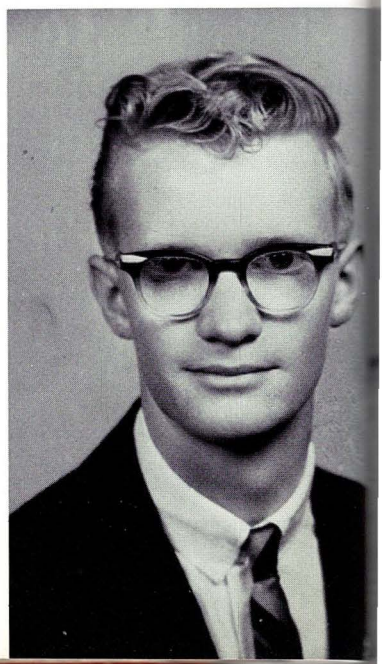

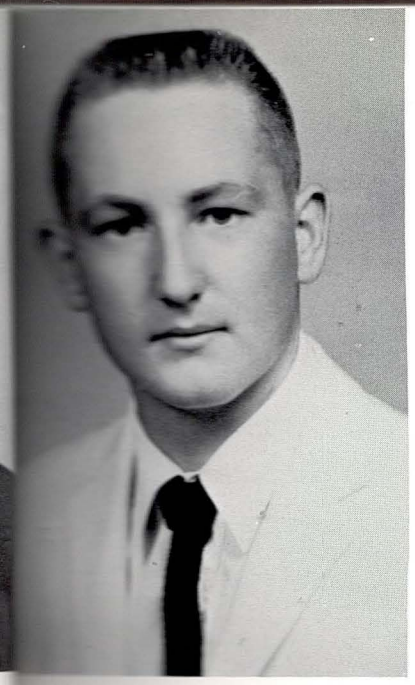

"Hub"
RICHARD BRUCE MEYERS

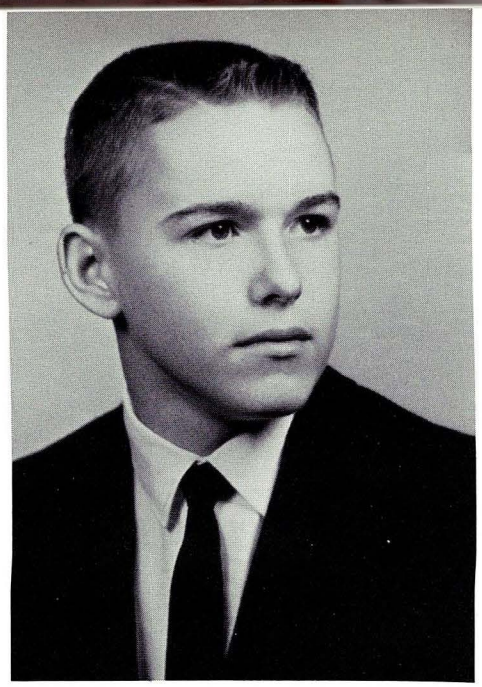

"Ed"
LARRY EDWARD NEFF

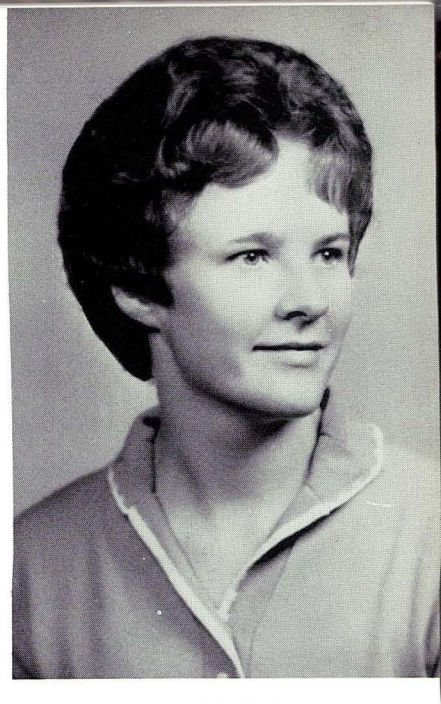

"Lois"
LOIS SUE OWENS

Seniors

ROY FRANKLIN OWENS
"Roy"

KAREN SUE PARSONS
"Karen"

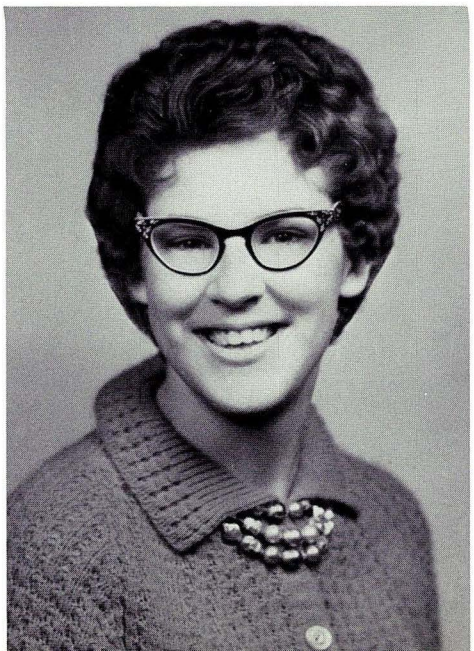

DARLENE LOUELLA PEER
"Peanut"

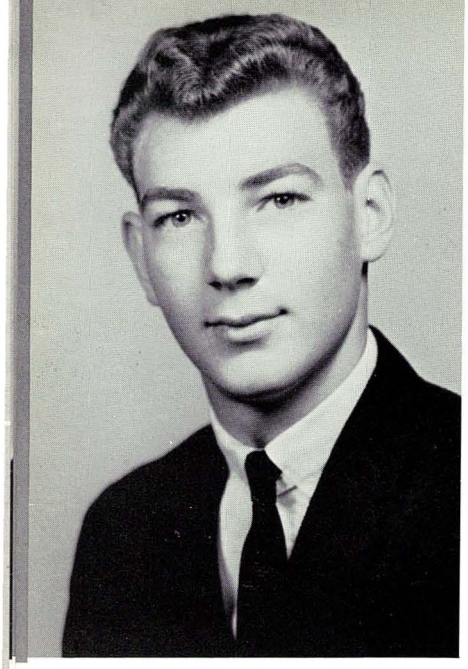

"Dale"
DALE LESLIE PYLES

"Rita"
RITA LEE PYLES

"Dennie"
DENNIS LESLIE READD

Seniors

JANICE RAE REXRODE
"Jan"

GLENDA EILEEN RHODES
"Glenda"

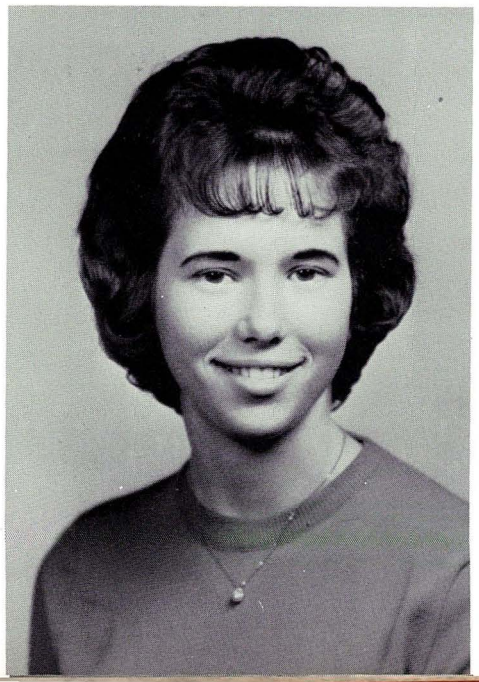

STANLEY HOUSTON RHODES, J
"Stan"

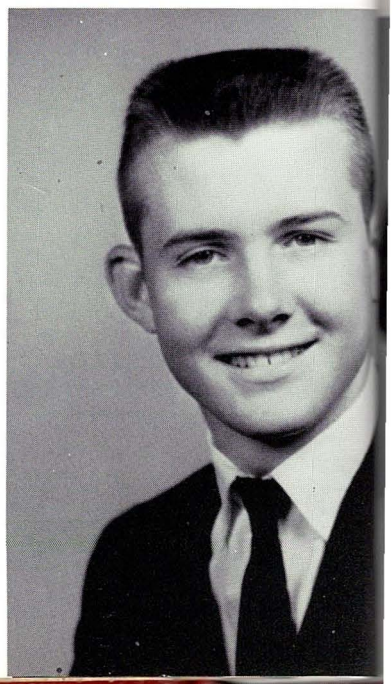

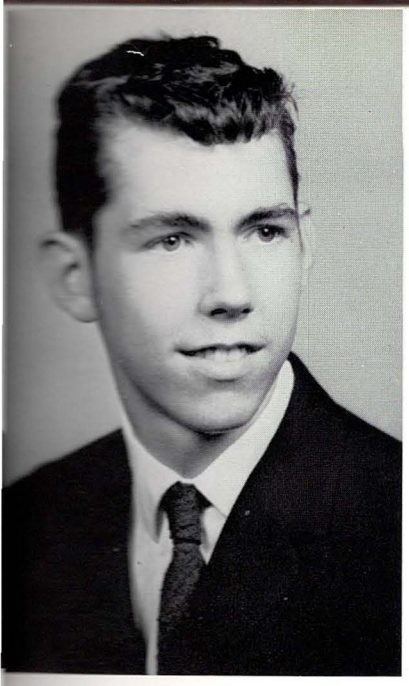

"Jess"
JESSE JAMES RIGGLEMAN

"Betty"
BETTY JEAN ROBISON

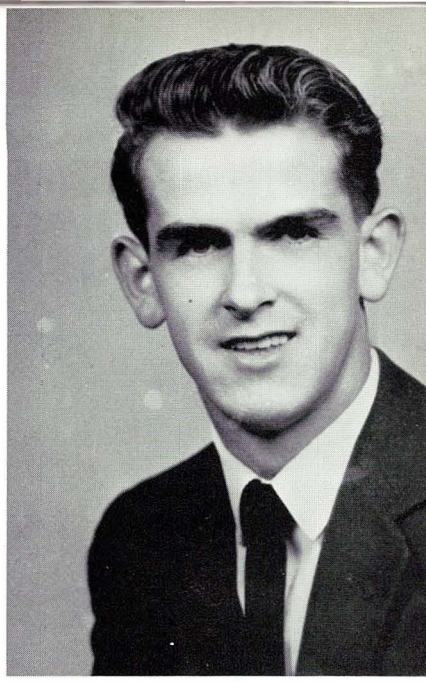

"George"
GEORGE RICHARD ROSSKAMP

Seniors

KITTY LOU SHREVE
"Kitty"

NAOMI ALICE SMITH
"Naomi"

SHARON KAY SMITH
"Sharon"

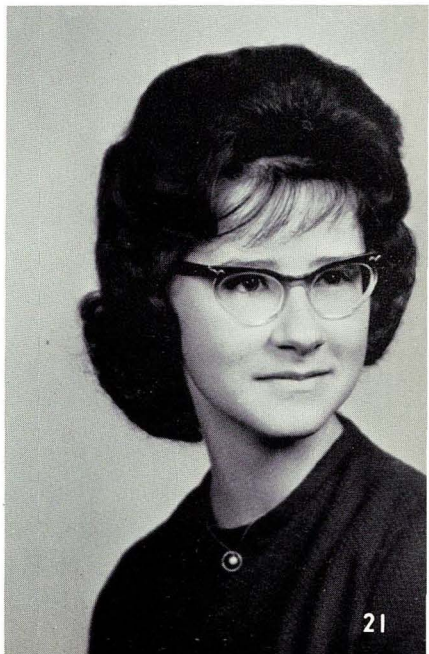

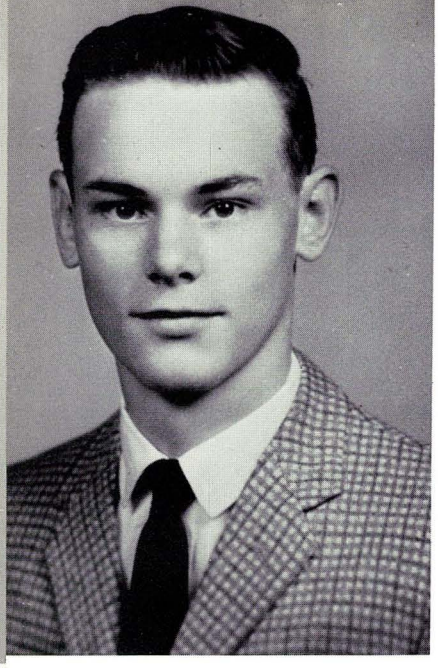

"Jake"
WESLEY NORMAN SMITH

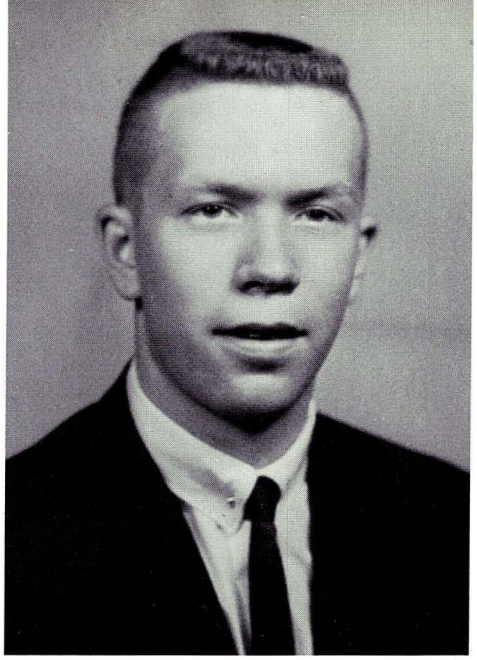

"Laurie"
LARRY LEE SPENCER

"Kay"
KAY SANDRA STEED

Seniors

ALAN FRANK TURLEY
"Alan"

DONALD LEE WAGONER
"Don"

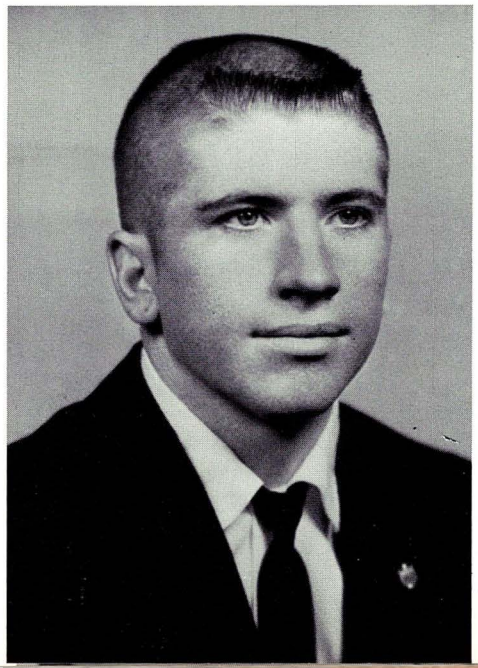

JOHN DAVID WAGONER
"Hum"

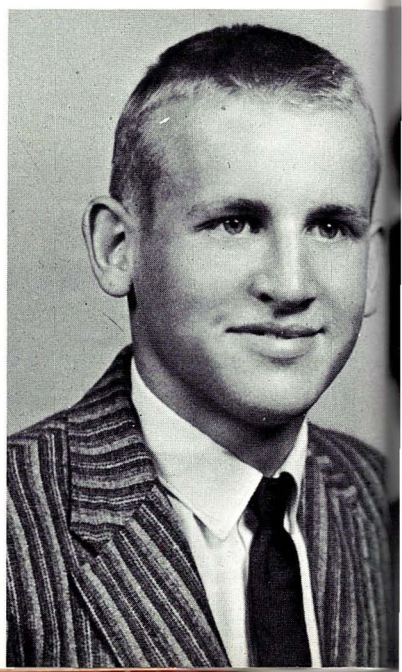

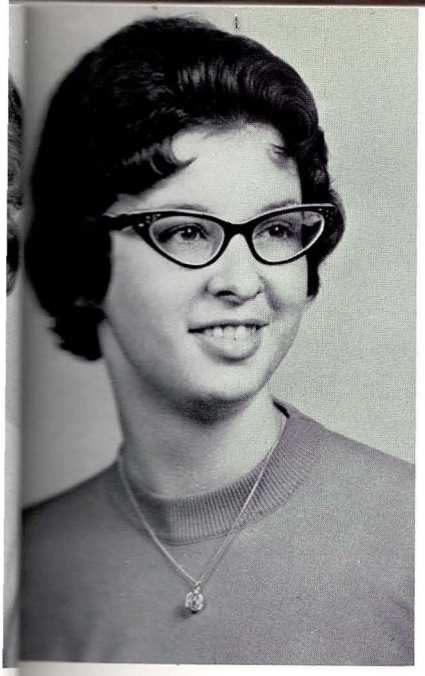

"Judy"
JUDITH ANN WAGONER

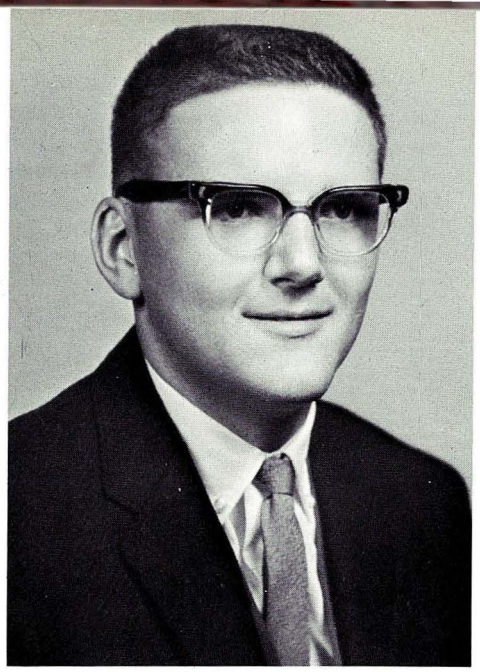

"Bill"
WILLIAM LEE WAGONER

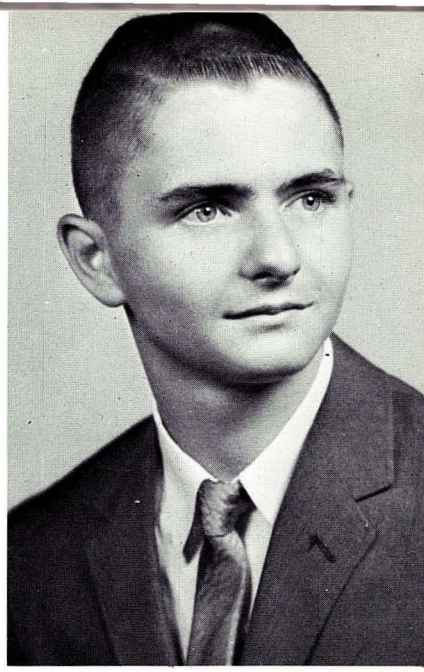

"Randy"
RANDY ZANE WATTS

Seniors

SHARON GAY WEAVER
"Sharon"

SARAH JANE WETZEL
"Sarah"

DALE MARLENE WHITE
"Marlene"

Senior Favorites

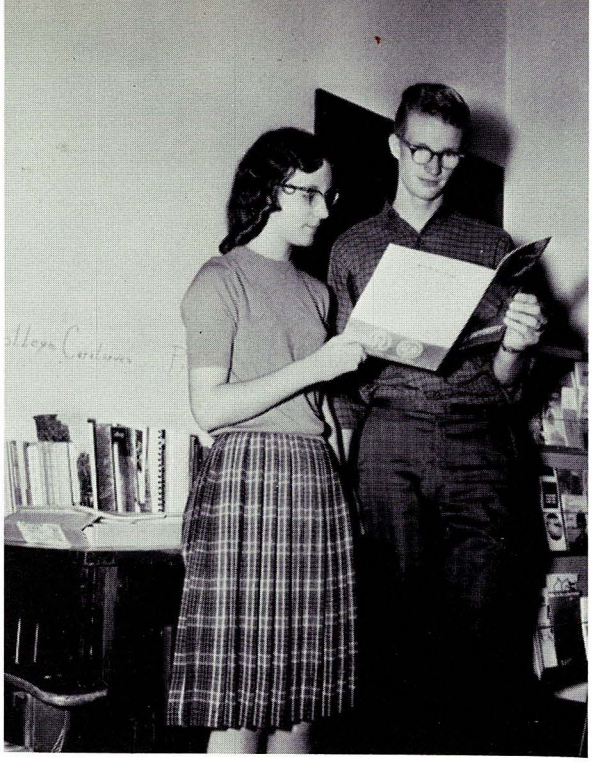

MOST LIKELY TO SUCCEED
Sharon Weaver and Gary Milleson

CLASS CLOWNS
Kitty Shreve and Randy Watts

Who's Who in th

MOST PLEASING PERSONALITY
Sharon Smith and Larry Spencer

MOST COURTEOUS
Sharon Smith and Ernest Ashby

MOST DEPENDABLE
Linda Files and Ernest Ashby

MOST TALENTED
Kay Steed and Gary Mangus

Senior Class

BEST LOOKING
Carol Oates and Jack Lease

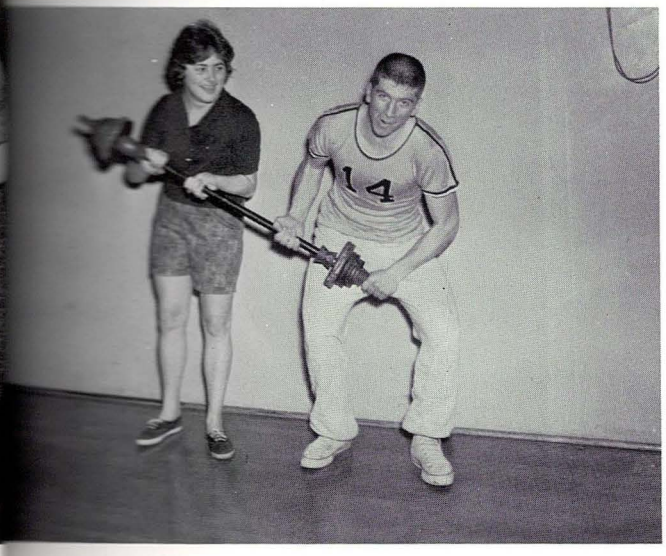

MOST ATHLETIC
Linda Files and Donnie Wagoner

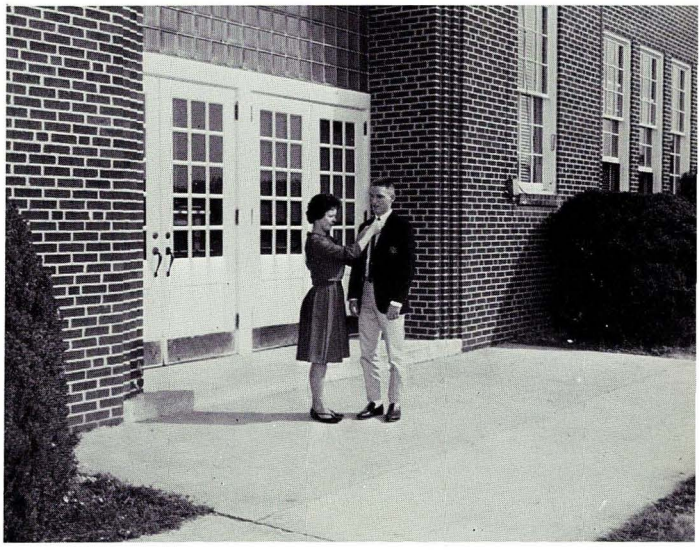

NEATEST
Darlene Baldwin and Gary Mangus

THE LITTLE ANGEL

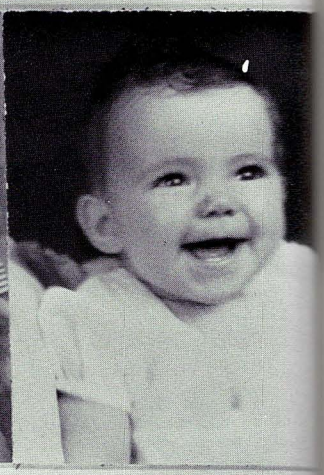

Kenneth Sharon Tim Roy Linda

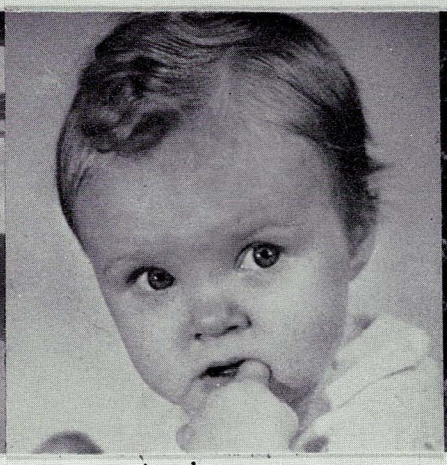

Rita Lois Sharon Naomi

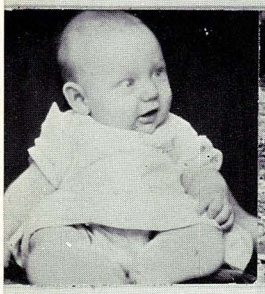

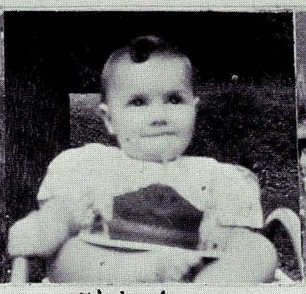

Calvin Cathy Dennis Irene Shirley Jack

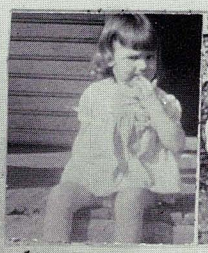

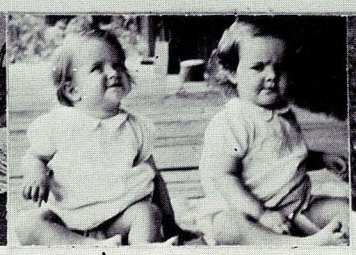

Karen Barbara Linda Judy Joyce Shirley

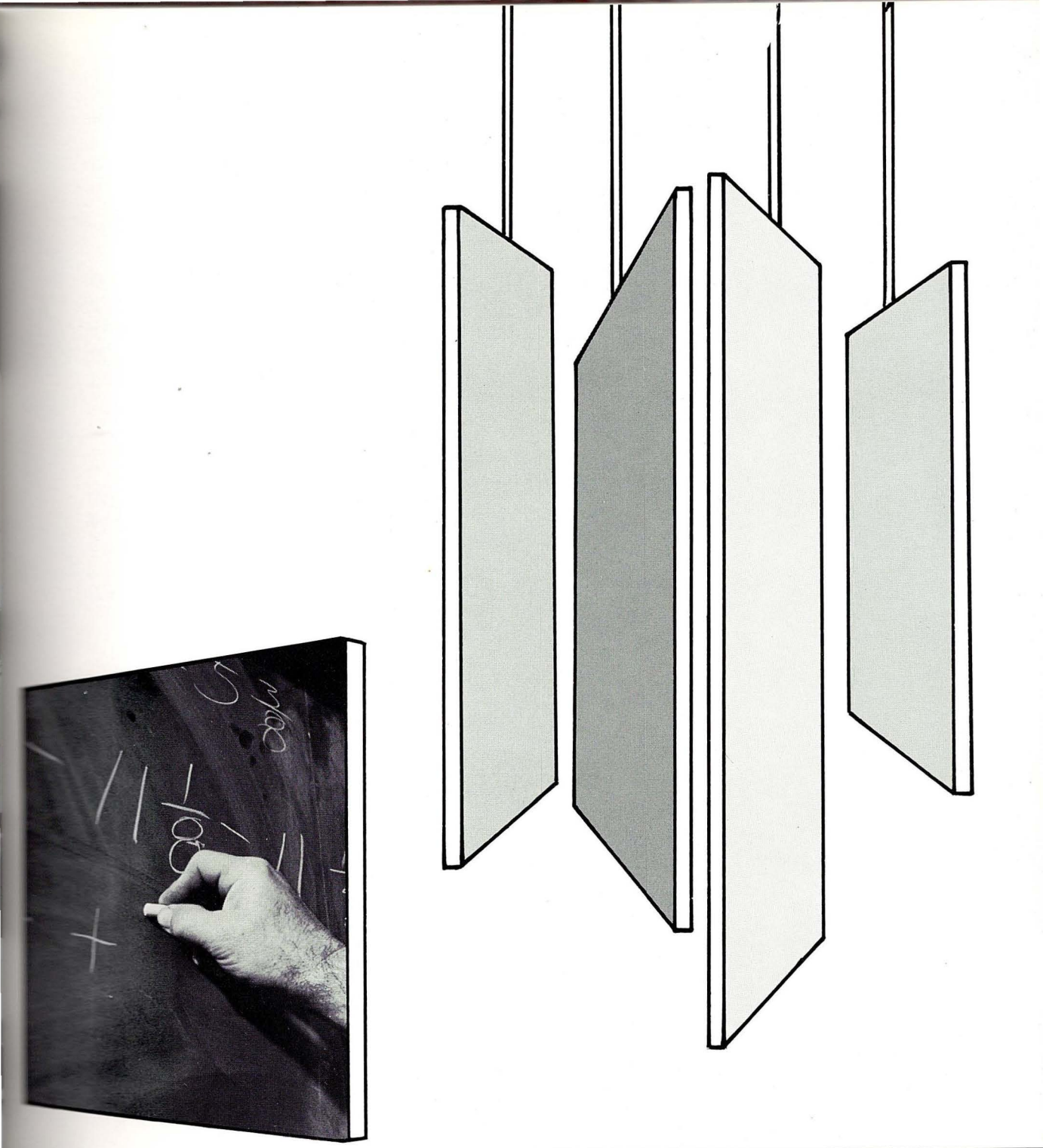

CLASSES

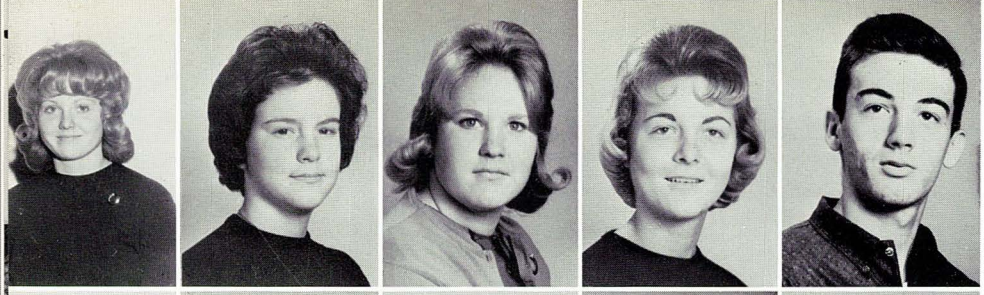

Nancy Adams
Emma Sue Alkire
Judy Alt
Pat Arbachasky
Michael Ashby

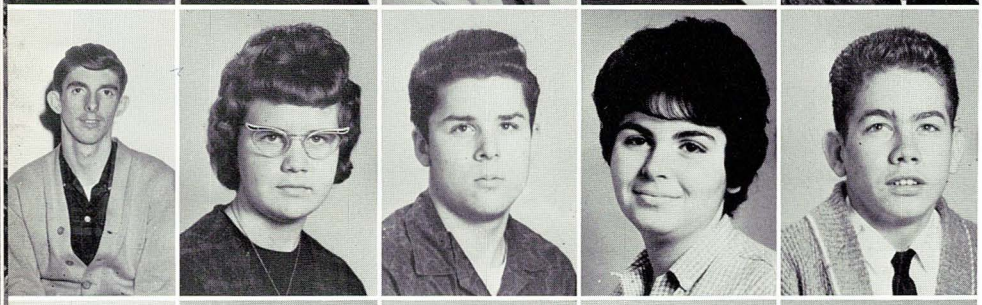

Darrel Baily
Donna Baldwin
Richard Brafford
Donna Brown
Marshall Carder

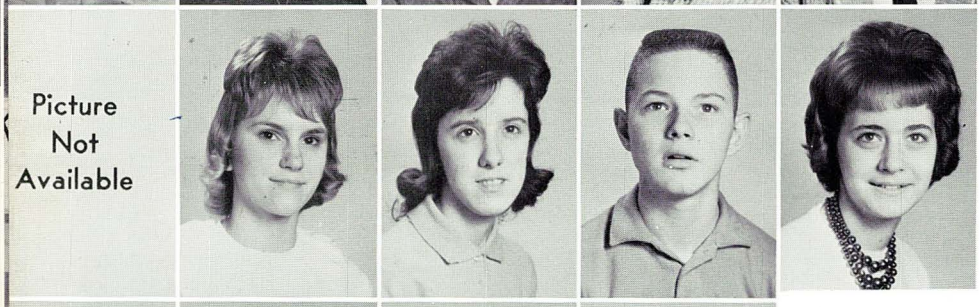

Robert Clark
Jane Collins
Linda Combs
Blair Deremer
Kay Dixon

Junior

David Duncan
Dolores French
Shelia Getz
Carol Goss

Patsy Grapes
Sandra Hartman
Bonnie Hiett
Charles Hiett
Richard Kauffman

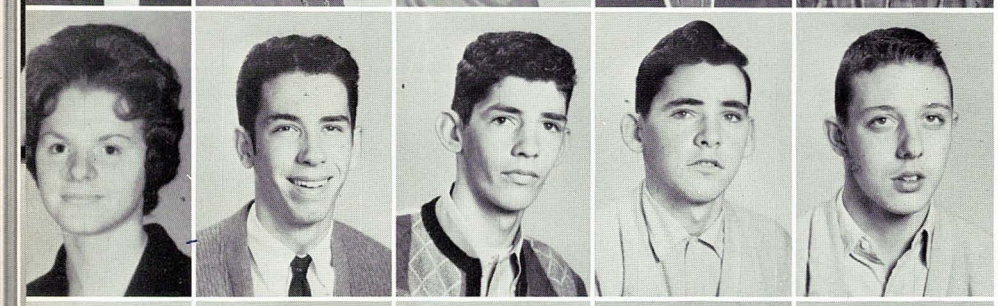

Nancy Kenney
Lynn Knotts
Raymond Knotts
Allen Landis
Greg Landis

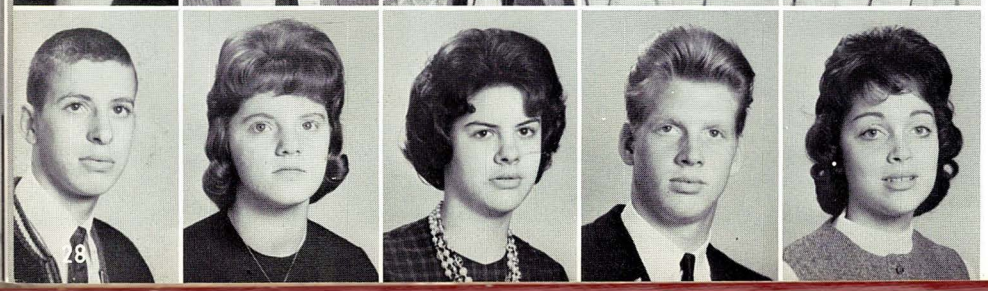

Roger Lark
Anna Lease
Beverly Lee
Larry Liller
Judith Livengood

Sharyn Logsdon
Geraldine Marker
Larry Mauk
J. W. McCort
Dwella McDonald

Edwin Miller
Audrey Miltenberger
Myron Moreland
Eugene Newhouse
Judy Oates

Donna Rhodes
Donna Schnibbe
Donald Self
Linda Self
Doris Sevier

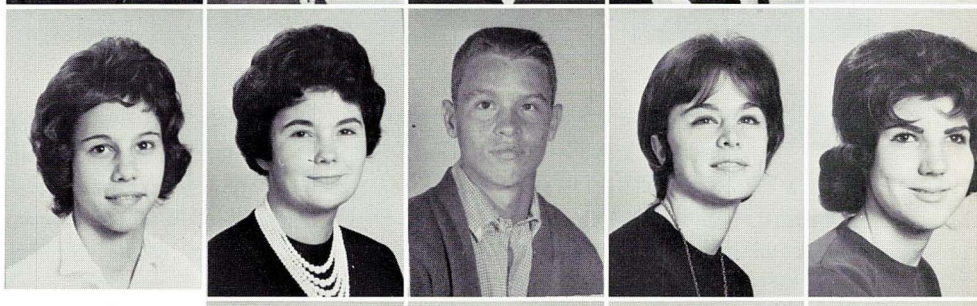

Vickie Sheffler
Edith Shipman
Eva Shreve
Ronald Sisk

Class

Sam Smith
Francis Snyder
David Spencer
Ronald Spencer
Randy Steed

Sharon Umstot
Darrel Wagoner
Donna Wagoner
Leonard Wagoner
Karen Ward

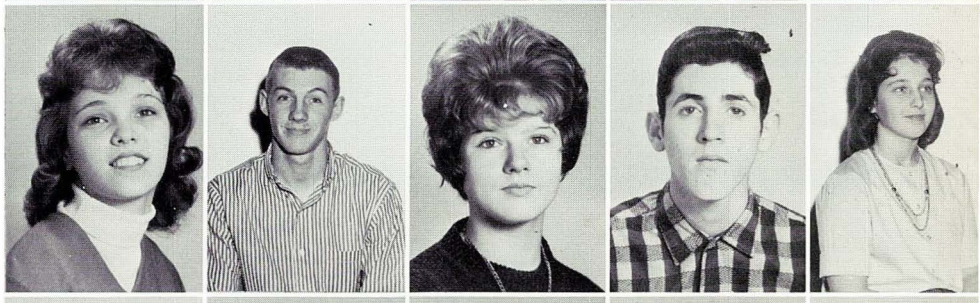

Dale Weaver
Faye Weese
Carol Welch
Linda White
Pat Wilson

9

FIRST ROW - Carolyn Wright, James Kauffman, David Pyles, Sharon Dennison, Larry Lease. SECOND ROW - John Brown, Mary Abe, Roger White, Harold Kimble, Doris Neff, Nina Hott, Mary Lou Kenney, Brenda Hilleary. THIRD ROW - Leo Lease, Nancy White, Debbie Adams, Patricia Crider, Peggy Shreve, Judy Hott, Linda Arbogast, Nancy Abe, Kenneth Parsons. FOURTH ROW - Charles Riley, Marylan Self, Shirley Lechliter, Amelia Landis, Harriet Pyles, Cheryl See, Diana Kimble, Gwen McClure, Randy Logsdon, Mrs. Mason. FIFTH ROW - David Bosley, Charles Lambert, Robert Lease, James Iman, Roger Crider, Paul Willison, Ricky Watts, Alan Miltenberger, Donald Yaider, Joseph Smith. Absent - Leslie Cupp, Ruth Smith, Roger Wagoner.

10

FIRST ROW - Robert Baldwin, Ruth McDonald, Sandra Malcolm, Anna Price, James Lee. SECOND ROW - Charles Wolford, Elaine Weaver, Beverly Nelson, Bonnie Landis, Imogene Arnold, Brenda Cole, Carolyn Kriglein, Raymond Kidwell, Paul Parish. THIRD ROW - Shirley Malone, Kathleen Linn, Edith Snyder, Linda Nestor, Vicki Brelsford, Linda Dayton, Catherine Barnes, Gale Dowden, Donald Sisk. FOURTH ROW - Peggy Collins, Shirley Riggleman, Merry Milleson, Larry Arbogast, Kipp Ellifritz, David Abe, Richard Kidwell, Guy Kimble, George Wagoner. FIFTH ROW - Fred Bledsoe, Virginia Grace, Christine Seeders, Douglas Rogers, Bonita Adams, Dale Householder, Ivan Kidwell, Terry Adams, Randy Marker. SIXTH ROW - John Pyles, James Hott, Roger Whitacre, Ronald Kenney, James Lewis, Donald McTaggert, Elmer O'Brien, Steve Liller, Mr. Dye. Absent - Jessie Lambert, Bonnie Landis.

8-A

FIRST ROW - Ralph Weaver, Sharon Malone, Cathy Welch, Patricia Sisk, Randy Brown. SECOND ROW - David Kimble, Stephen Wolford, Timothy Miller, Dennis Dennison, Carole Kuykendall, Barbara Malone, Faye Moreland, Karen Feaster, Donna Dayton. THIRD ROW - Gerald Markle, Paul Livingood, Rita Nelson, Barbara Raines, Sandra Parish, Deborah Buser, Donna Barnes, Robert Adams. FOURTH ROW - Sharon Metcalf, Rodney Welch, Nancy Wood, Linda Bosley, Anna Bosley, Neal Bledsoe, Thomas Pyles, James Allen. FIFTH ROW - Mrs. Roy, James Files, Linda McDonald, Linda Malcolm, Gerald Frantz, Connie Beam, Frederick Kriglein.

8-B

FIRST ROW - Rodney Knotts, Pauline O'Brien, Charolette Wagoner, Sharon Blauch, Terry Miller. SECOND ROW - Charles Kimble, Wilton Meadows, Lawrence Alkire, Melvin Whetzel, Lyle Heavner, Glenda White, Richard Bosley. THIRD ROW - Anna Kenney, Helen Snyder, Mary Smith, John Johnson, Roger Umstot, Bruce Hinkle, Charles Elza, Christina Lee. FOURTH ROW - Christopher Shanholtz, Jean Thompson, Darell Isner, Erma Wagoner, Barbara Lee, Mary Valentine, Rhonda Gaumer, Patty Combs, Mr. Oakman. Absent from picture - Harley Barnes.

7-A

FIRST ROW - Bernard Wolford, Randy Adams, Brenda Brelsford. SECOND ROW - Kaye Garland, Linda Getz, Teresa Sampsell, David Logsdon, Kenneth Albright, Donna Shreve, Walter Grove, Steve Miller, Robert Hedrick. THIRD ROW - Madison Johnson, Charles Kenney, Gary Welch, Jay Heavner, Iris Readd, Steve Cox, Diane Brinkman, Deborah Crone. FOURTH ROW - Dave Linkenhoker, Dwayne Grace, Wallace McClure, Robert Barnes, Saundra Carder, Betty Smith, Cindy Landis, Donna Wagoner, Sue Ella Welsh. FIFTH ROW - Mr. Knierim, Charles Jones, Darlene Pyles, Faye Lindner, Edward Albright, Karen Kenney, Sue Kay Umstot, Robert Sisk, Beverly Steed.

7-B

FIRST ROW - Jack Wagoner, Roger O'Brien, Linda Shanholtz, Jodie White, Thomas Smith, Dennis Shreve. SECOND ROW - James Riggleman, Gary Pyles, Mickey Readd, Stanley Miller, Bob Oster, Terry Blacker, Elaine Kesner, Joan Owens, Virginia Bradford, Faye Border, Jennie Seeders, Mary Lease, Rosetta Lambert. THIRD ROW - Larry Spencer, Willaim Blacker, Stephen Logsdon, Robert Rhodes, Leroy Smith, Charles Arbogast, Dennis Liller, Jim Cupp, Rose Flanagan, Carolyn Lambert, Mr. Thorn.

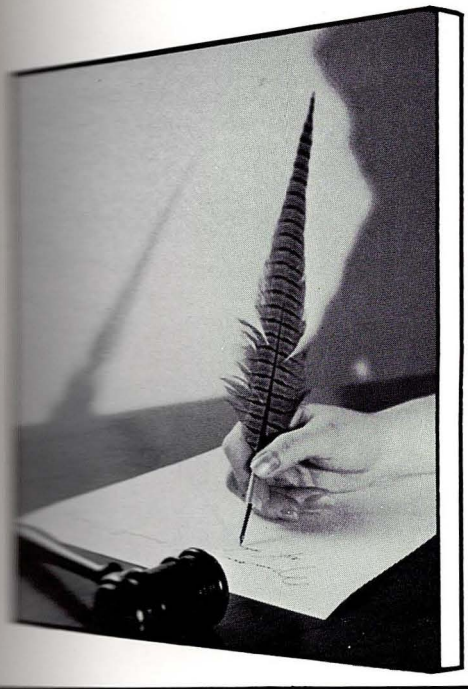

ORGANIZATIONS

National Honor Society

The object of the National Honor Society shall be to create an enthusiasm for scholarship, to stimulate a desire to render service, to promote worthy leadership, and to encourage the development of character in students of the secondary schools of the nation.

ADVISORS: Mr. Knierim, Not Present when Photo was taken - Mr. Ward, Mr. Riley, and Mrs. Shepp.

CHARACTER
SCHOLARSHIP
LEADERSHIP
SERVICE

OFFICERS: Larry Spencer
Carol Oates
Barbara Lease
Rita Pyles

ROW 1 - Sharon Weaver, Sheila Gentry, Linda Files, Barbara Lease, Patty Robison, Rita Pyles. ROW 2 - Linda Marker, Larry Spencer, Gary Milleson, Ernest Ashby, Carol Oates, Glenda Rhodes.

Student Council

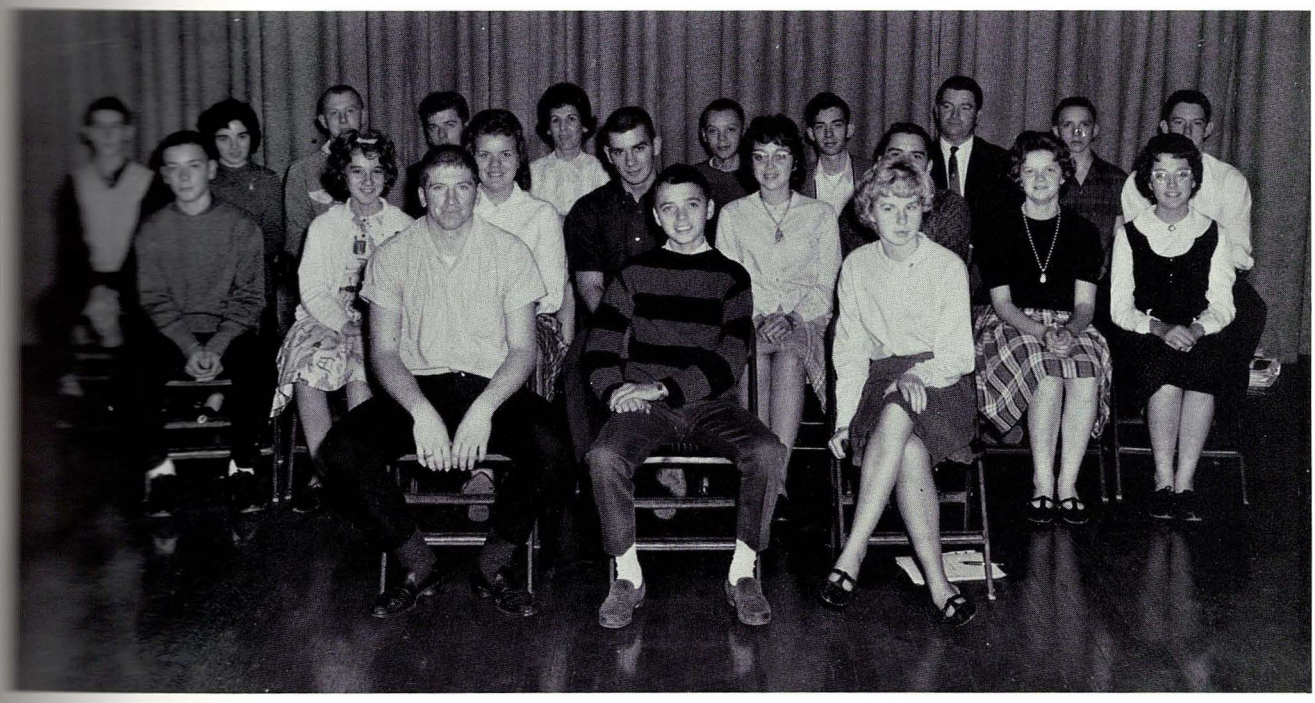

ROW 1 - Donald Wagoner, J. W. McCort, Sandra Malcolm. ROW 2 - Ralph Weaver, Donna Wagoner, Sheila Gertz, Dale Weaver, Judy Livengood, Larry Lease, Marylan Self, Sharon Malone. ROW 3 - Randy Adams, Patty Robison, Larry Arbogast, Terry Adams, Mrs. Athey (Advisor), Joseph Smith, Earnest Ashby, Mr. Dunn (Advisor), Bobby Baldwin, Tim Beverlin.

OFFICERS:
President: Donnie Wagoner
Vice President: J. W. McCort
Secretary and Treasurer: Sandra Malcolm

ADVISORS: Mr. Dunn
Mrs. Athey

The aims of the Student Council are to treat all students in the same manner. It acts and speaks for the student body. The work it does in assisting with the administration of the school affords excellent training in good citizenship, for the members play a prominent part in scheduling, organizing, managing, and administering many activities. The Student Council is a training ground for the responsibility of living.

Future Homemakers of America

This picture represents the initiation of new Future Homemakers of '64.

ADVISOR: Mrs. Shepp

FIRST ROW - Judy Livengood, Naomi Smith, Bonnie Hiett, Marilyn Markle, Nancy Adams, Audrey Miltenberger, Carol Oates, Barbara Lease. SECOND ROW - Linda Combs, Darlene Peer, Irene Miller, Brenda Cole, Beverly Nelson, Bonnie Bosley, Sheila Gentry, Emma Alkire, Carol Goss. THIRD ROW - Bernadine Barnes, Linda Nestor, Donna Shnibbe, Imogene Arnold, Vickie Brelsford, Katherine Barnes, Judy Metcalf, Lois Owens, Doris Sevier, Shirley Riggleman. FOURTH ROW - Mrs. Shepp (Sponsor), Judy Alt, Jesse Lambert, Earlene Grace, Sharon Dixon, Cheryl See, Harriett Pyles, Patricia Arbachasky, and Mary Bowers.

Future Teachers of America

OFFICERS ARE, Left to Right - Gary Milleson, Patsy Grapes, Patty Robinson, Geraldine Marker, and Donald Wagoner.

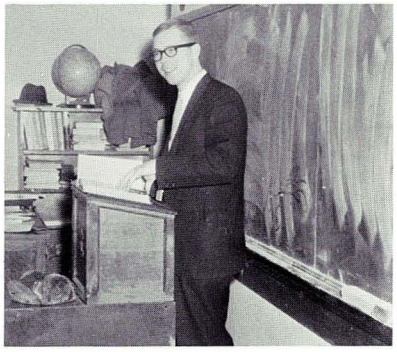

ADVISOR: Mr. Clifton

FIRST ROW - Gary Milleson, Patsy Grapes, Patty Robinson, Geraldine Marker, Donald Wagoner. SECOND ROW - Glenda Rhodes, Sandra Hartman, Linda Dayton, Sheila Gentry, Linda Files, Carol Goss, Beverly Lee, Rita Pyles. THIRD ROW - Ted Brant, Larry Spencer, Gary Mangus, Edith Shipman, Sandra Malcolm, Merry Milleson, Gale Dowden. STANDING - Mr. Clifton (Sponsor), Kay Dixon, Faye Weese, Naomi Smith, Bonita Adams, Linda Marker, and Nancy Adams.

Fortress Staff

The staff works together to produce our annual yearbook, the FORTRESS. They are responsible for the big decisions that must be made in order for this annual to be a historical record.

ADVISORS:
Mr. Sayers - Photography and Treasurer
Mr. Oakman - Copy and Chief Advisor
Mr. Riley - Advertising and Boosters
Mrs. Shepp - Subscriptions and Proof-reader

FIRST ROW, Left to Right - Shirley Beam, Sharon Weaver, Rita Pyles, Sharon Dixon, Linda Marker, Janice Rexrode, Darlene Baldwin, Pat Robison, and Barbara Lease. SECOND ROW - Linda Files, Bill Malcolm, Gary Mangus, Stanley Rhodes, Gary Milleson, Tim Beverlin, Larry Spencer, and Randy Watts.

Editor- - - - - - - - - - - - - - - - - Linda Files
Art Editor- - - - - - - - - - - - -Janice Rexrode
Assistant Art Editor- - - - - - - - -Sharon Dixon
Class Editor- - - - - - - - - - - - - Barbara Lease
Senior Editor- - - - - - - - - - - Larry Spencer
Assistant Sr. Editor- - - - - - - -Sharon Weaver
Feature Editor- - - - - - - - - Darlene Baldwin
Activities Editor- - - - - - - - - -Shirley Beam

Sports Editor- - - - - - - - - - - Gary Mangus
Assistant Sports Ed. - - - - - - - - Randy Watts
Business Manager- - - - - - - - Gary Milleson
Subscription Manager- - - - - - - Pat Robison
Advertising Manager- - - - - - -Linda Marker
Assistant Ad. Managers- - - - - Tim Beverlin
Stanley Rhodes
Booster Manager- - - - - - - - - - -Rita Pyles
Photographer- - - - - - - - - - -Bill Malcolm

Falashbian Staff

ROW ONE - Sheila Gentry, Sharon Weaver, Linda Self, Leonard Wagoner, Karen Ward, Darlene Baldwin, Sarah Whetzel. SECOND ROW - Mrs. Shepp (Advisor) Naomi Smith, Sharon Umstot, Linda Marker, Doris Sevier, Ronnie Brown, Linda Files, Earnest Ashby. THIRD ROW - Sharyn Logsdon, Charles Hiett, Gary Milleson, Kenneth Arnold, Jesse Riggleman, Dale Pyles, Kitty Shreve.

ADVISOR: Mrs. Shepp

The staff work earnestly to produce our school newspaper the "Falashbian."

Sip and Snack
with
Sally
Friday, December
4325 Le
Three until four
Reply if declining
BACK TO
MIDWAY

ACTIVITIES

ACTIVITY SNAPS

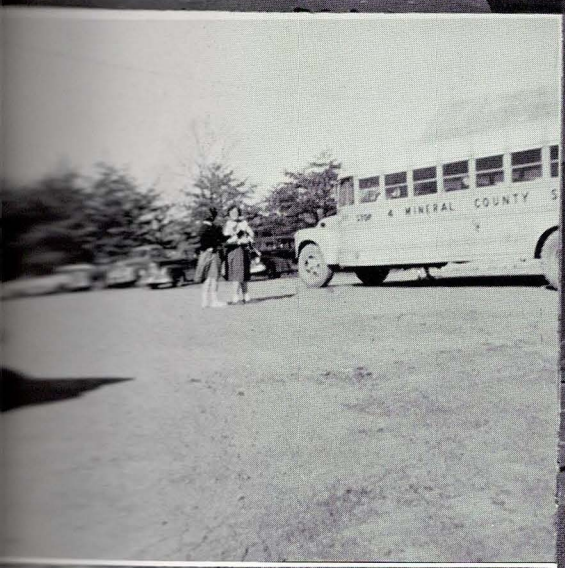

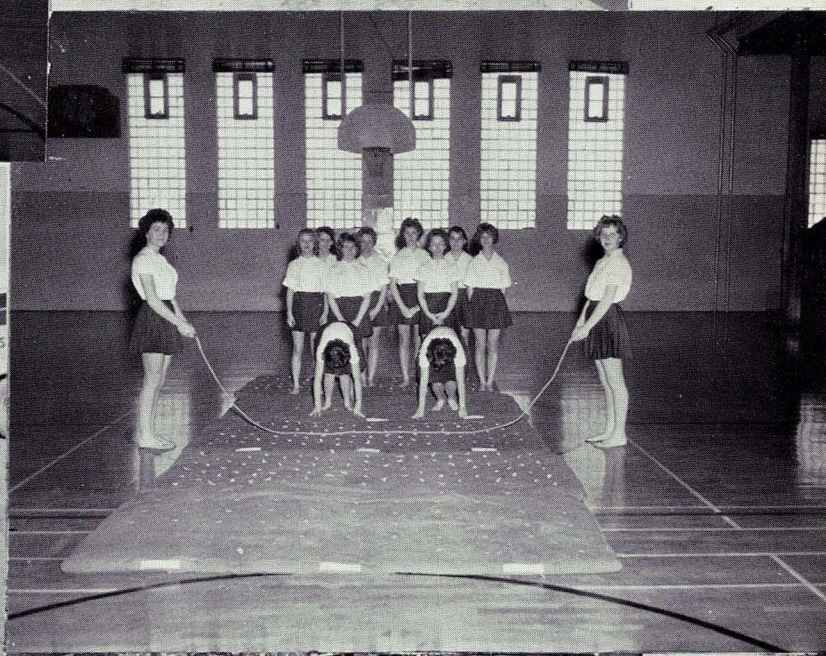

Autumn Ball

Queen Ceres XIV

MISS SHIRLEY BEAM

Sweetheart Queen

MISS LINDA NESTOR

A Quiet Home Wedding and Headin' for a Weddin'

DIRECTORS: Mr. Clifton, Mrs. Shepp and Mr. Sayers.

ANNOUNCER: Alan Turley

CHARACTERS IN Headin' for a Weddin' are:

Homer Hollowbone- - - - - - - - - -Gary Milleson
Maw Hollowbone- - - - - - - - - - - Linda Marker
Paw Hollowbone- - - - - - - - - - - Tim Beverlin
Sarah Hollowbone- - - - - - - - - - - -Linda Files
Gracie Hollowbone- - - - - - - - - Janice Rexrode
Fannie Hollowbone- - - - - - - - - -Barbara Lease
Pepper Hollowbone- - - - - - - - - - - David Cox
Sis Hollowbone- - - - - - - - - - - Sarah Whetzel
Grandpappy Hankley- - - - - - - - - Larry Spencer
Widow Blairhouse- - - - - - - - - - -Judy Wagoner
Bertha Blairhouse- - - - - - - - - - - Shirley Beam
Slim Blairhouse- - - - - - - - - - Kenneth Arnold
Melissa Dugan- - - - - - - - - - - - - Carol Oates
Hortense Todd- - - - - - - - - - - - Sheila Gentry
Isabel Todd- - - - - - - - - - - - - -Naomi Smith

CHARACTERS IN A Quiet Home Weddin are:

Wilbur Dodd Sr. - - - - - - - - - - - - - Ted Brant
Gautie Pringle- - - - - - - - - - - - - Irene Miller
Wilbur Dodd Jr. - - - - - - - - - - - -Stanley Rhodes
Judy Sister Dodd- - - - - - - - - - - -Pat Robinson
Emmy Dodd- - - - - - - - - - - - - - - Rita Pyles
Connie Dodd- - - - - - - - - - - - - - -Kay Steed
Mrs. Tweedy- - - - - - - - - - - - Sharon Weaver
Mrs. Gadwood- - - - - - - - - - - - -Darlene Peer
Miss McSnoop- - - - - - - - - - Cathy Hershberger
Horace Patte- - - - - - - - - - - George Rosskamp
Bill Gadwood- - - - - - - - - - - - - Bill Malcolm

The Hollowbones enjoy a nice "quiet," home cooked meal.

Everyone assembles in the living room of the Dodd home preceding the wedding.

PROMPTERS ARE: Mary Bowers, Betty Robison, and Glenda Rhodes.

STAGE HANDS ARE: Larry Neff, Dale Pyles, and David Wagoner.

Hortense Todd and Isabel Todd try to get warm after being lost in a snow storm.

ACTIVITY

ROD AND GUN CLUB
Sponsors: Mr. Oakman and Mr. Thorn
Students here learn new and better ways of keeping hunting and fishing equipment clean. They learn many new ideas about hunting and fishing.

SCIENCE CLUB
Sponsor: Mr. Ward
In this club the students increase their knowledge in the field of science. They acquire much useful knowledge.

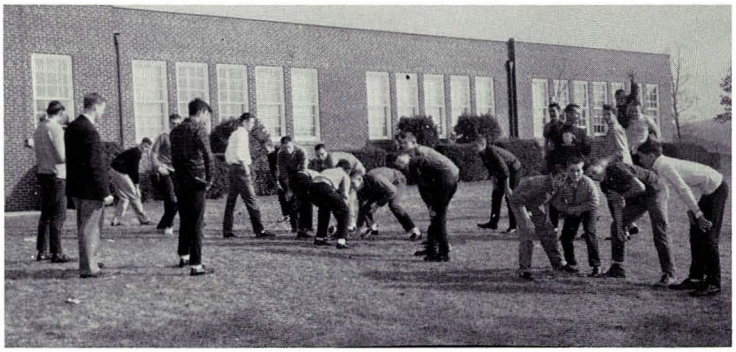

SPORTS CLUB
Sponsors: Mr. Dunn and Mr. Clifton
Students participating in the sports club learn better sportsmanship, and they learn new sports.

F. H. A. CLUB
Sponsor: Mrs. Shepp
These girls learn new and better ways of homemaking.

AUDIO-VISUAL CLUB
Sponsor: Mr. Sayers
Here the students learn the methods by which projectors and cameras should be handled.

CLUBS

DRAMA CLUB
Sponsor: Mrs. Mason
This club studies drama and presents plays during assemblies. They add a great deal to our assemblies.

PEP CLUB
Sponsors: Miss Tibbetts and Mrs. Athey
The pep club represents and practices good sportsmanship.

DANCING CLUB
Sponsors: Mr. Riley and Mr. Dye
New and old steps are taught to the students who participate in dancing club.

HOBBY CLUB
Sponsor: Mrs. Roy
The students who are interesed in a variety of hobbies learn and practice them here.

GLEE CLUB
Sponsor: Mr. Knierim
Those students sing and improve their talents. They learn new songs.

Assemb

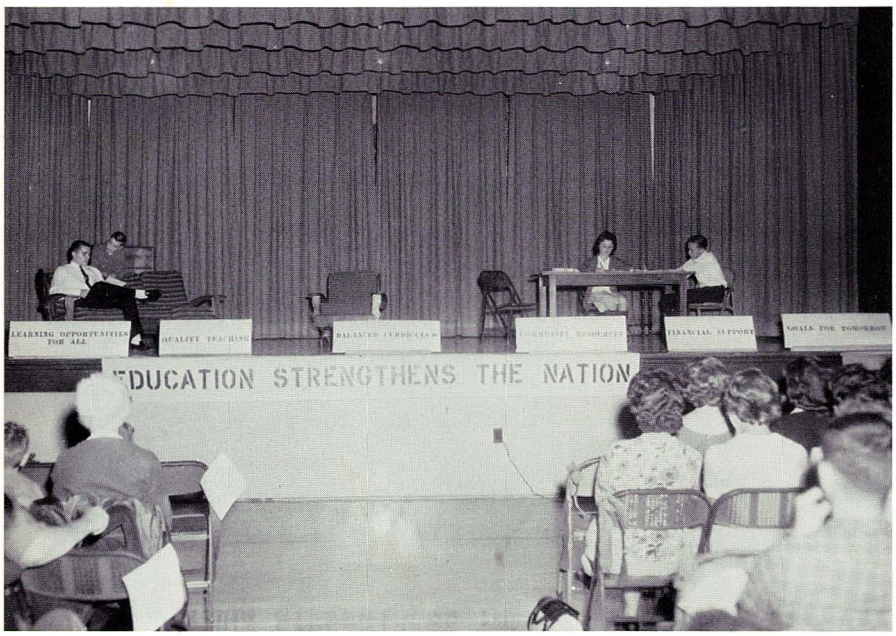

EDUCATION WEEK ASSEMBLY

Mrs. Shepp and Mrs. Mason sponsored a skit demonstrating the importance of a good eucation.

HALLOWEEN PARTY

The Senior Class sponsored the annual halloween party. Contests held were: The coke drinking; pie eating; banana eating.

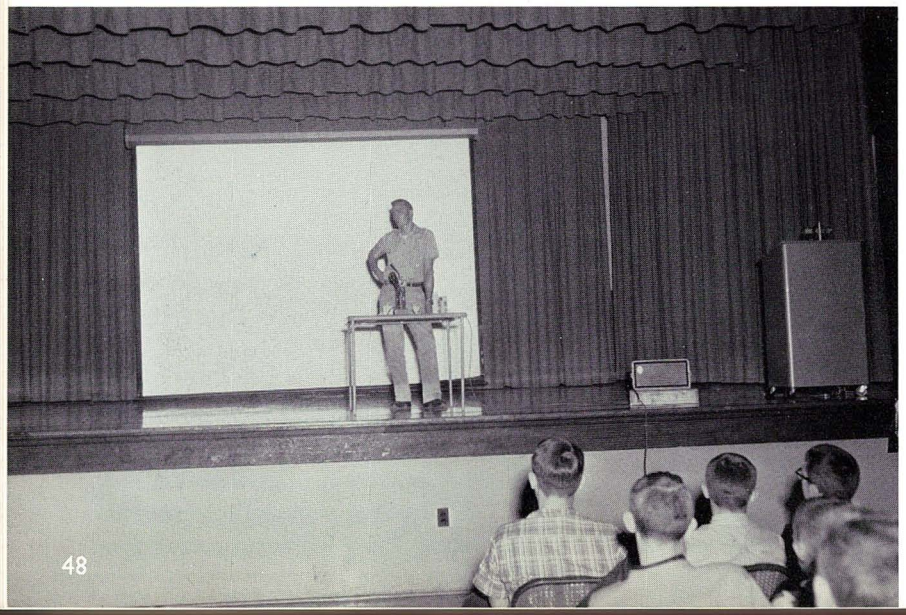

FIRE PREVENTION ASSEMBLY

The Fire Prevention Assembly consisted of a talk on the methods of avoiding home fires. Fire Chief, Glendon Shriver also demonstrated some combustable materials.

Activities

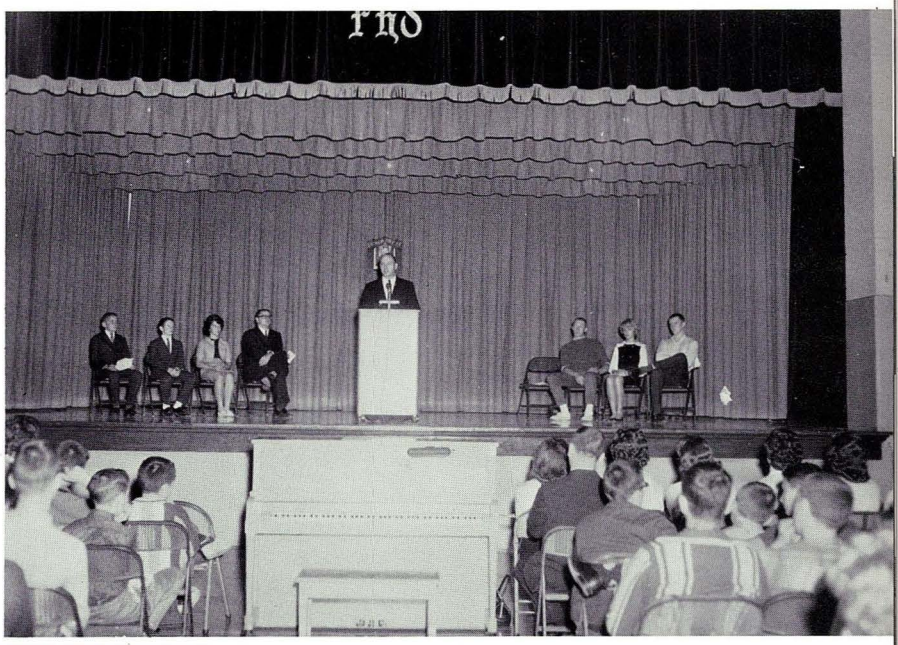

THANKSGIVING ASSEMBLY

The Thanksgiving assembly served two purposes. It was a day of thanks and a day used as a memorial to the Late President John F. Kennedy.

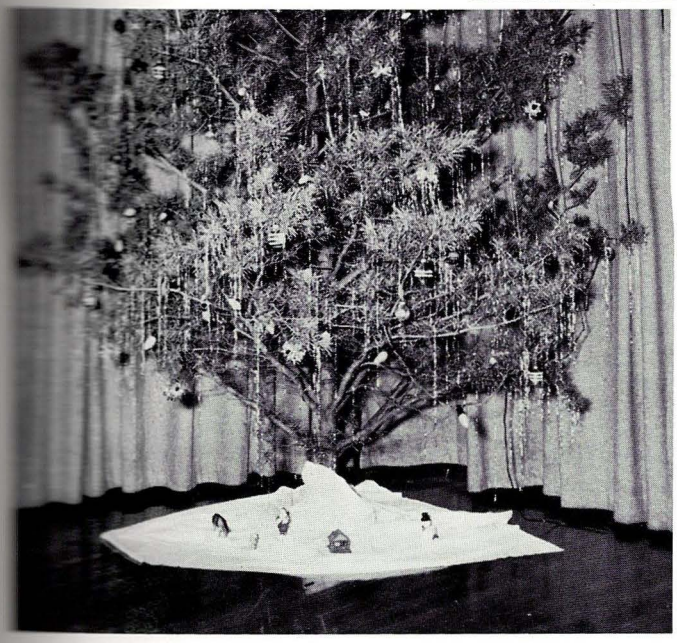

CHRISTMAS ASSEMBLY

The Christmas Assembly was held on December 20th. The faculty received gifts from the student body.

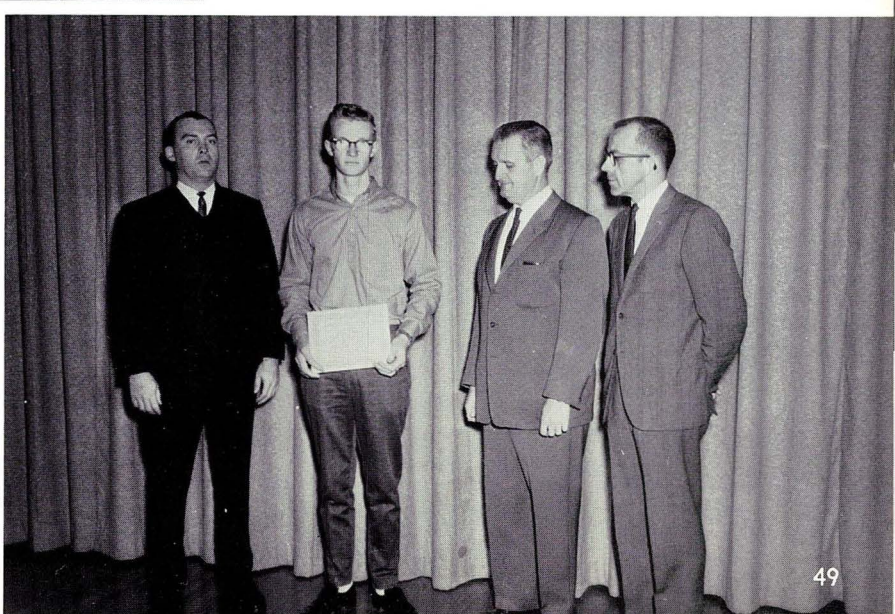

AWARD PRESENTED

The Potomac Edison Company of Cumberland, Maryland presented Gary Milleson, son of Mr. and Mrs. Watson Milleson, an award following his trip to The Atoms for Peace Conference in Chicago, Illinois.

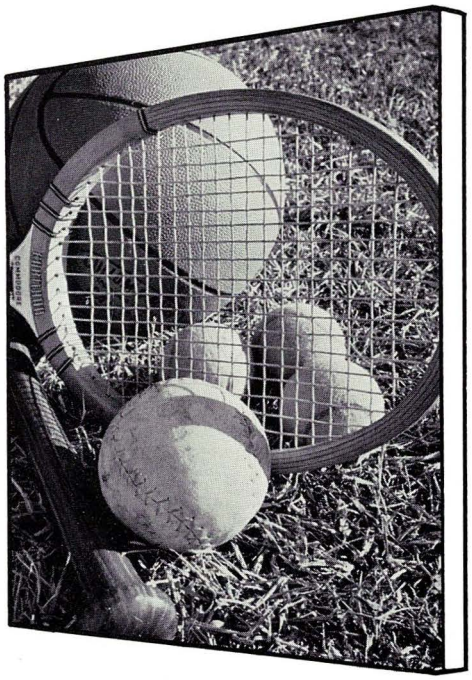

ATHLETICS

Varsity Basketball Team

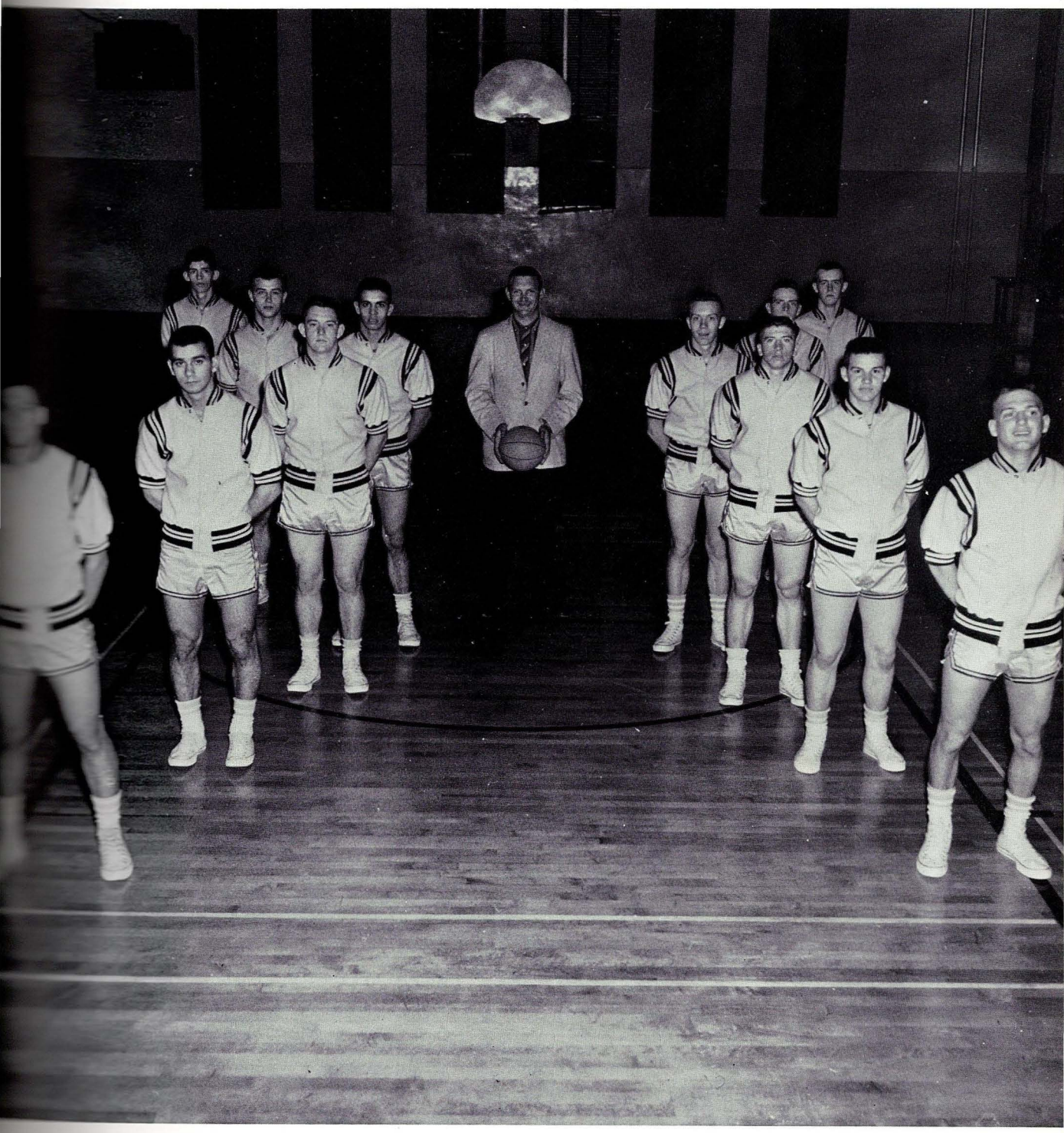

DONALD WAGONER

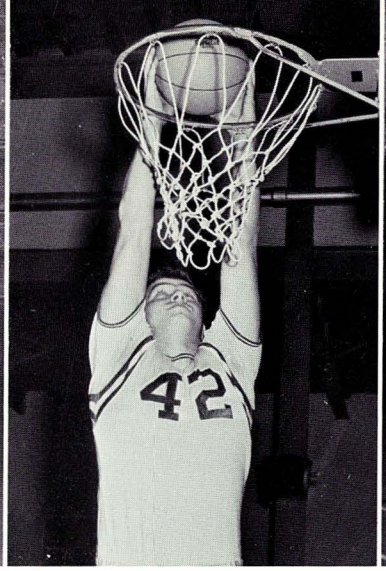

BUCK MALONE

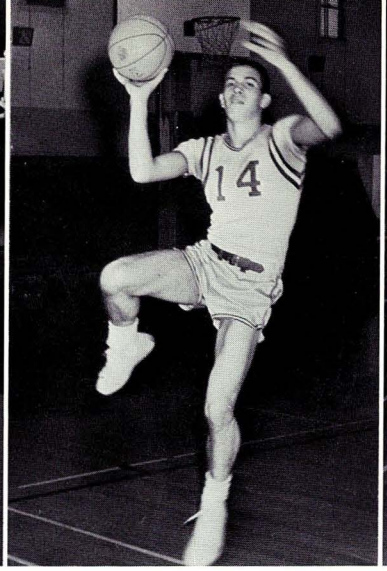

DICK LARK

GARY MANGUS

TIM BEVERLIN

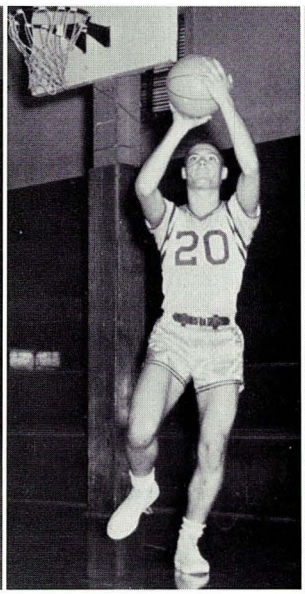

DICK KAUFFMAN

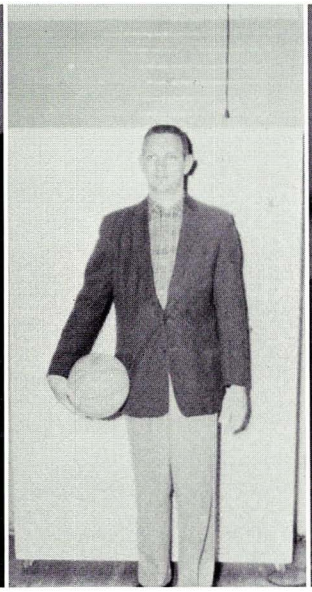

COACH SAYERS

ALAN TURLEY

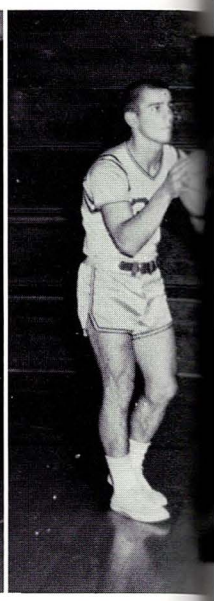

DALE WEAVE

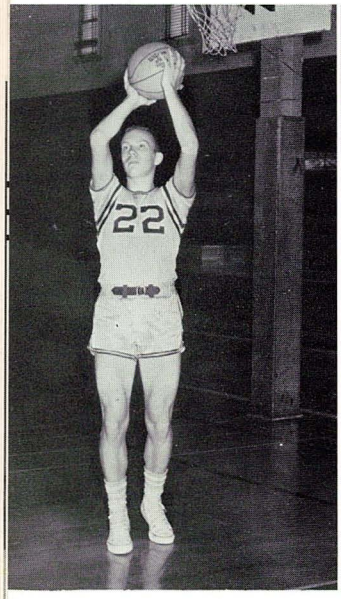

LARRY SPENCER

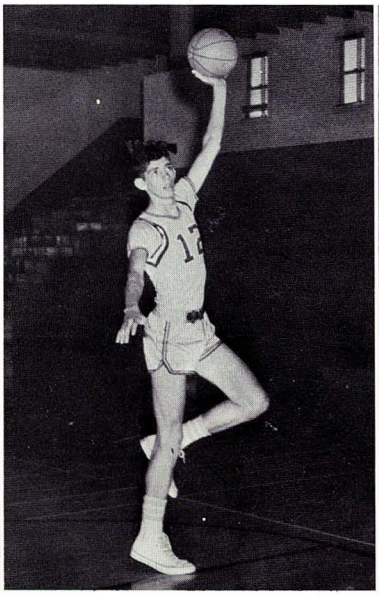

RAY KNOTTS

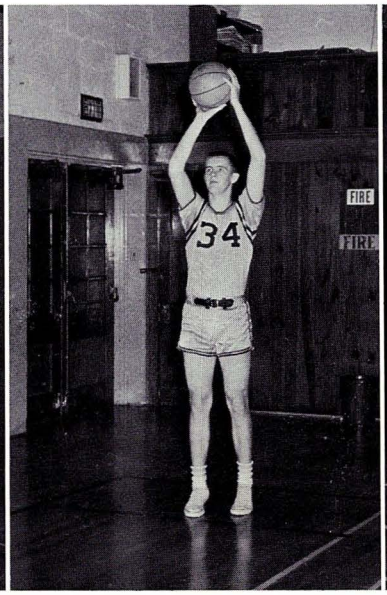

TED BRANT

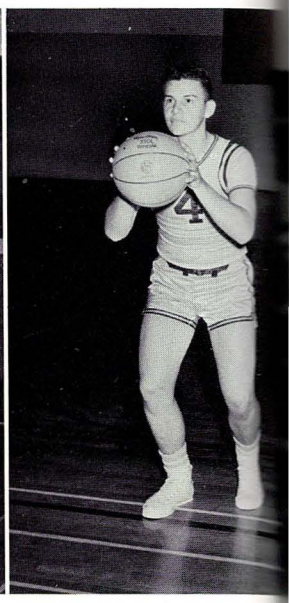

GERALD BALDWIN

The ball, Ray, not the head.

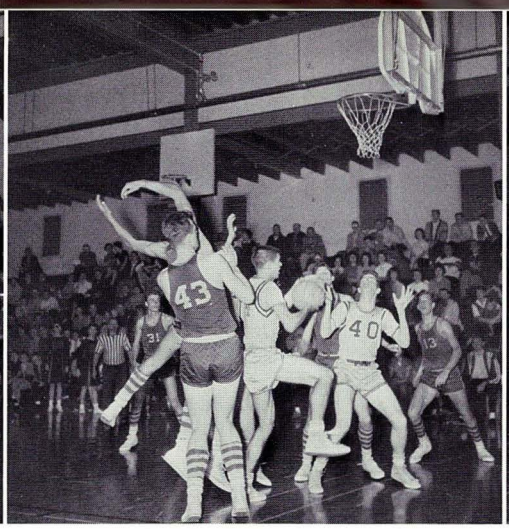

Way to go through, Dick.

Gerald, sink a tough one.

Dick moves for two.

Turley tries his luck.

Ray pulls a rebound.

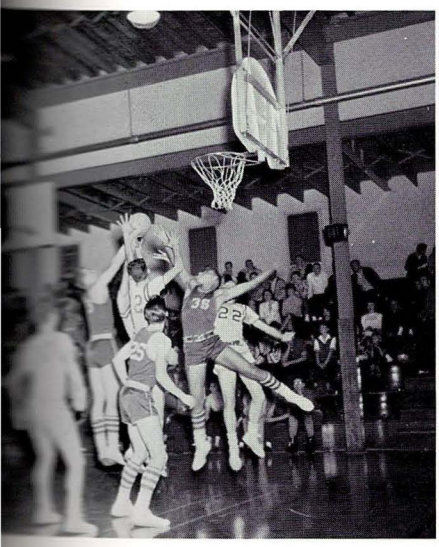

The Eagles battle for the ball.

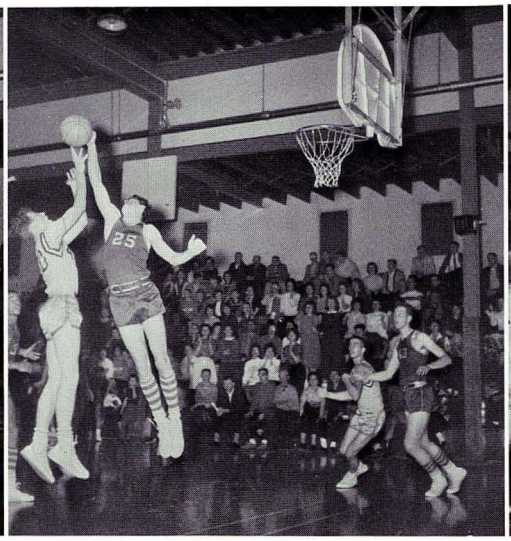

Tough break, Alan.

Spencer finds the range.

Coach tries to make the second half better than the first with his half time session.

Coach calls time out to give the boys some pointers.

The managers are working on a player.

BASKETBALL SCORES

	We	They
LaSalle	55	5[illegible]
Romney	64	7[illegible]
Ridgeley	67	6[illegible]
Fort Hill	53	4[illegible]
Capon Bridge	92	2[illegible]
Beall	49	6[illegible]
Alumni	65	5[illegible]
Ridgeley	62	5[illegible]
Keyser	55	6[illegible]
W. Va. Deaf	80	4[illegible]
Romney	58	7[illegible]
Capon Bridge	67	3[illegible]
Beall	57	6[illegible]
W. Va. Deaf	69	3[illegible]
Paw Paw	51	5[illegible]
Elk Garden	73	6[illegible]
Wardensville	76	5[illegible]
Keyser	70	7[illegible]
LaSalle	68	6[illegible]
Elk Garden	85	6[illegible]
Paw Paw	53	5[illegible]

The Eagles find it a treat to win! Left to Right - Mrs. Athey and Mi[illegible] Tibbetts.

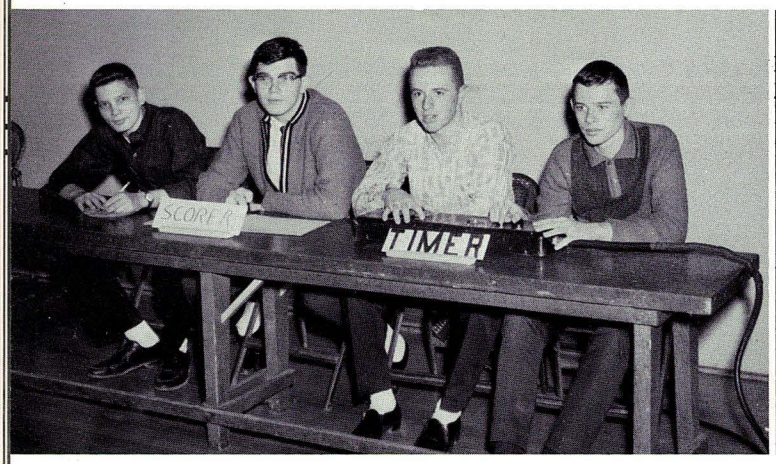

Left to right - Jimmy Kauffman, Kenneth Arnold, David Spencer, and Randy Marker.

Managers - Bill Malcolm and Larry Neff.

Varsity Cheerleaders

SHARON UMSTOT, Capt.

CAROL WELCH

GERALDINE MARKER

GALE DOWDEN

Junior High Cheerleaders

CATHY WELCH, Capt.

MARY LOU KENNEY

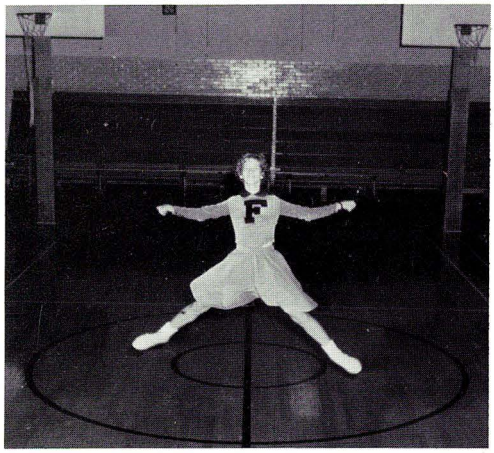

FAYE MORELAND

CHARLOTTE WAGONER

Junior Varsity

Left to Right - Lynn Knotts, Ronald Kenney, Dale Weaver, Terry Adams, Dick Kauffman, Bobby Baldwin, Roger Whitacre, Donald McTaggart, Roger Lark, James Lewis, Ronald Sisk, and Center, Coach Riley.

Junior High

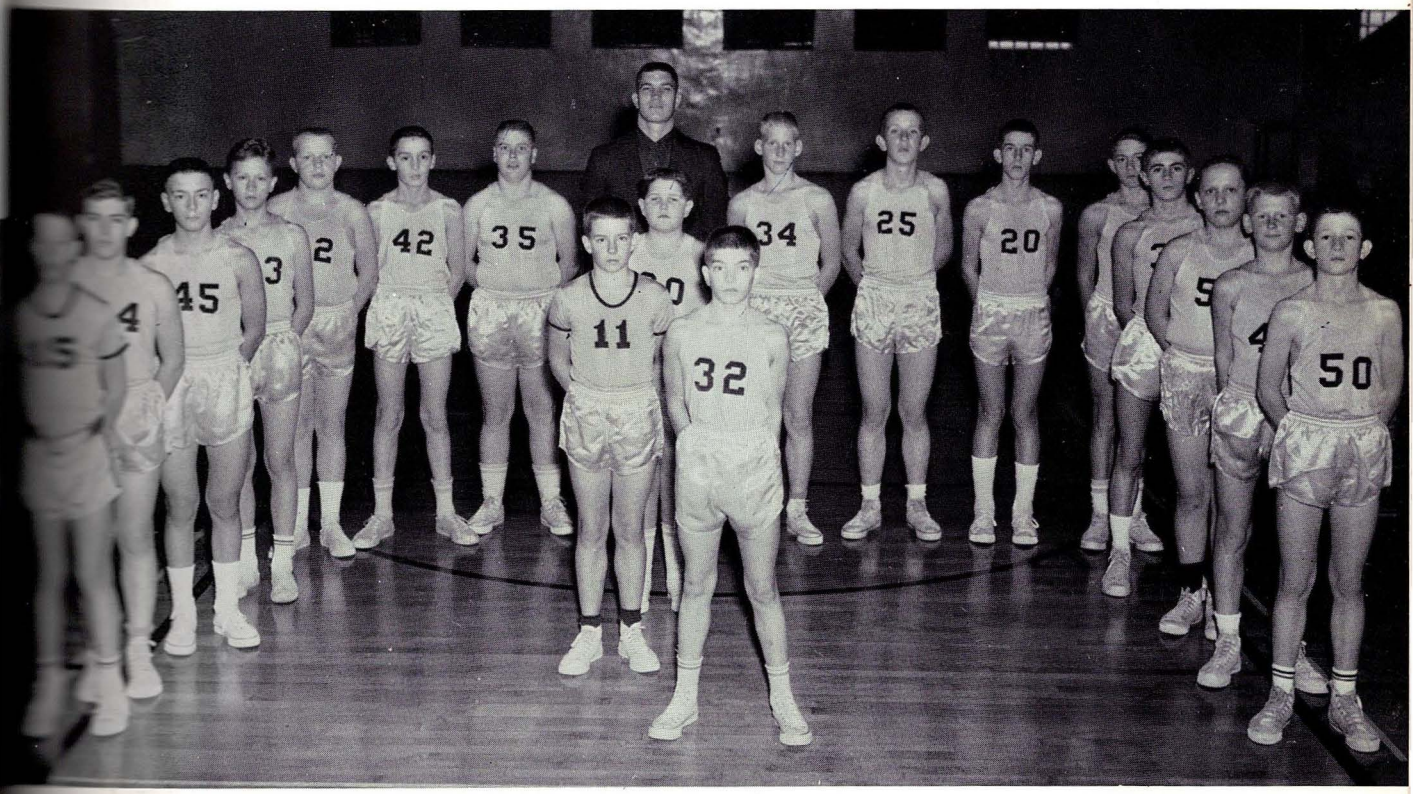

Left to Right - Dave Linkenhoker, Rodney Welch, Ralph Weaver, Lynn Hinkle, Jimmy Allen, Rodney Knotts, Chuck Riley, Coach Riley, Dennie Liller, Harley Barnes, Randy Adams, Tom Pyles, Jim Files, Dave Pyles, Robbie Adams, Bernie Wolford, Center, Front to Back, Terry Miller, Gary Welch, and Randy Brown.

Graduating Lettermen

GARY MANGUS

GERALD BALDWIN

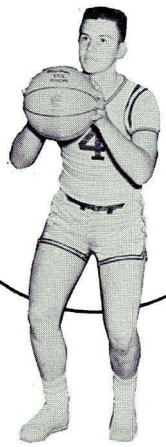

DON WAGONER

TED BRANT

TIM BEVERLIN

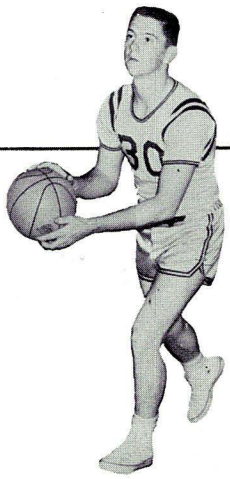

ALAN TURLEY

LARRY SPENCER

DICK LARK

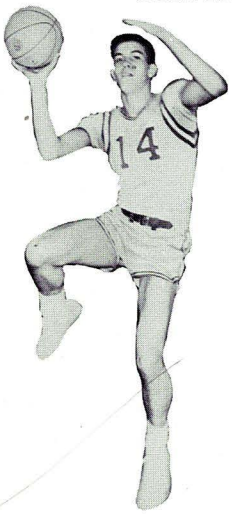

BUCK MALONE

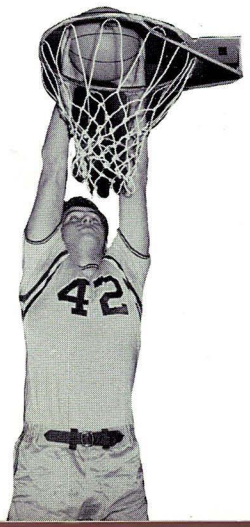

BOOSTERS

With sincere gratitude and appreciation, we, the seniors of 1964, wish to thank those who helped make this publication of the Fortress possible.

The Fortress Staff

Mr. and Mrs. Jerry Adams
Mr. and Mrs. Ray Adams
Mr. and Mrs. Russell Adams
William Agnew
Mr. and Mrs. Jack Alkire
Mr. and Mrs. James Alkire
Mr. and Mrs. James Allen
Mr. and Mrs. Carl Anderson
Paul Arbogast
Imogene Arnold
Mr. and Mrs. Wayne Arnold
Mr. and Mrs. Ernest Ashby
Mr. and Mrs. Burley Ault
Mr. and Mrs. Ira Ault
Mr. and Mrs. Raymond Ault
Clinebell's Bakery
Mrs. Fannie Baker
Herbert Baker
Mr. and Mrs. Robert Baker
Bob Baldwin
Mr. and Mrs. Charles Baldwin
Mr. and Mrs. Golden Baldwin
Mr. and Mrs. Harley Baldwin
Mr. and Mrs. Harry Baldwin
Mr. and Mrs. Richard Baldwin
Sam Barnes
Owen, Barbara and Jeff Barncord
Mrs. Irene Batchelor
Mr. and Mrs. George Beam
Bud Beckley
Mr. and Mrs. Jennings Beechy
Mr. and Mrs. Conda Bennett
Mr. and Mrs. Donald Bennett
Mr. and Mrs. Ted Bennett
Mr. and Mrs. Lee Blamble
Bruce Blache Jr.
Doris and Bob
A Friend
Margaret Bohrer
Mr. and Mrs. Harvey Border
Mr. and Mrs. Harold Bosley
Mr. and Mrs. Arnold Bowers
Mrs. J. F. Bowers
Mr. and Mrs. Bob Bradfield
Mr. and Mrs. Charles Bradfield
Bernice Brafford
Mr. and Mrs. Ben Brakeall
Mr. and Mrs. Baker Brelsford
M. L. Brelsford
Mr. and Mrs. Lloyd Brelsford
Mr. and Mrs. Carroll Broome
Mr. and Mrs. Oscar Broome
Mr. and Mrs. Justin Brown
Mrs. Pauline Brown
Dr. Harry Butler
Mr. and Mrs. Theodore Buser
Mr. and Mrs. A. A. Caneco
Hallmark Card Case
Mr. and Mrs. R. E. Casteel
Vin Center
West Side Sun Shine Center
Mr. and Mrs. Paul Chaney
Barbara Clark
Judy Clark
Mr. and Mrs. Eugene Clayton
Wise Owl 4-H Club
Jerold Cochran
Earl Colmer
Baughman's Contracting Company
S. T. Little Jewelry Company
National Loan Company
The Singer Company
Mr. and Mrs. Charles Cox
Mary Crossland
Mary and Dave
Earl Harman

BOOSTERS

Mr. and Mrs. Hollie Davis
Mrs. Nora Davis
Mr. and Mrs. Welton Davis
Mr. and Mrs. David Dayton
Mr. and Mrs. William Dennison
Dick Deremer
Mr. and Mrs. Douglas Deremer
Barbara and Dewey
Mr. and Mrs. M. W. Dixon
Randy Watts and the Dodgers
The "Duck" Dohrman's
Mr. and Mrs. Jack Dohrman
Shirley and Donnie
Mr. and Mrs. Bernard Douthitt
Mr. and Mrs. Edgar Douthitt
Mrs. Nedra Dowden
Mr. and Mrs. Roy Duncan
Miss Durst
Mr. and Mrs. Otho Dyer
Rev. and Mrs. Wilbur Elliott
Rae Carol Emmart
Floyd Grace Real Estate
Randy and Dana Lynn Feaster
Hugh and Helen Felton
Mr. and Mrs. Leslie Files
Mr. and Mrs. A. L. Fisher
Custom Floors
Mr. and Mrs. Ben Franklin
Mr. and Mrs. Jack Franklin
Mr. and Mrs. William Frase
A friend
A friend
A friend
A friend
A friend
A friend
Joe the Motorist Friend
A. Friendland
Authur Gehauf
Mr. and Mrs. David Gentry
Mrs. Ida Getz
Mr. and Mrs. Roy Getz
Mr. and Mrs. Thomas Goss
Mr. and Mrs. Sim Goller
Mr. and Mrs. Charles Gough
Leah Grapes
Mr. and Mrs. Vernon Grapes
Miner's Grocery
Whitacre's Grocery
Georgia Gubbs
Zimmerli's Gulf
Mr. and Mrs. Charles Hall
Mr. and Mrs. Buddy Haines
Mr. and Mrs. David Haines and Lisa
Mr. Junior Haines
Mr. and Mrs. Wilbur Haines
Mr. and Mrs. William Harbaugh
A. Harmon
Mr. and Mrs. Harold Hartman
Mr. and Mrs. Les Hartman
Mr. and Mrs. Loy Hartman
Mr. and Mrs. Stanley Hartman
Geraldine Hayes
Mrs. Loretta Head
Mr. and Mrs. William Heavner
Mr. and Mrs. Cecil L. Hershberger
Mr. and Mrs. C. P. Hershberger
Mr. and Mrs. Harold Hershberger
Nellie Hershberger
Mr. and Mrs. Charles Hiett
Mr. and Mrs. John Hinkle
Mr. and Mrs. Robert Hite
Beth Alice Hitt
Jim Hoey
Bobby Lynn Holler
Bob and Aggie Holler
Owen and Evelyn Hughes
Mr. and Mrs. Gary Isner
Judy Isner
Lelma Isner
Mr. Robert Iderman
Mr. and Mrs. Virgil Iman
Mr. and Mrs. Chester Jenkins
Ebert's Jewelry
Linda and Joe
Mr. and Mrs. Donald Jones
Rick and Joyce
Blaine and Judy
Vickie Judy
Mr. and Mrs. Richard Kauffman
Mr. and Mrs. Bernard Kenney
Mr. and Mrs. Clarence Kenney
Miss Deanna Kenney
Mr. and Mrs. Edgar Kenney
Mr. and Mrs. Walter Kenney
Mr. and Mrs. Sam Kesner
Mr. and Mrs. Lem Kidwell
Mr. and Mrs. J. D. Kimble Jr.

BOOSTERS

Mr. and Mrs. J. D. Kimble
Dr. Donald Kiser
Mrs. Nannie Klein
Ray and Norma Knotts
Mr. and Mrs. Charles Kriglein
The Krizmencic's
Mr. and Mrs. J. M. Kydendall
Mr. and Mrs. Fred Larson
Clay and Lena Law
Capt. and Mrs. Philip Leatherman
Mrs. Ada Lechliter
Mr. and Mrs. Calvin Lechliter
Mr. and Mrs. George Linn
Mr. and Mrs. Robert Linn
Mr. and Mrs. Wayne Linn
Mr. and Mrs. James Livingood
Wayne and Betty Logsdon
Glen Logsdon
Mr. and Mrs. George Logsdon
Mr. and Mrs. Wayne Logsdon
Mr. and Mrs. Authur Long
Mr. and Mrs. Glen Long
Mr. and Mrs. Herman Long
Mr. and Mrs. Howard Long
Jack Long
Mr. and Mrs. Nelson Long
Mrs. Sally Long
Mr. Wendell Long
Mr. and Mrs. Franklin Mace
Mr. and Mrs. William Main
Mr. and Mrs. Donald Malcolm
Mr. and Mrs. Albert Malone
Mr. and Mrs. David Malone
Mr. and Mrs. Jack Malone
Larry Malone
Mr. and Mrs. Robert Malone
Mrs. Sally Malone
Mr. and Mrs. John Mangus
Mr. John Mangus Sr.
Mr. and Mrs. Bud Marker
Mr. and Mrs. Oscar Marker
Mr. and Mrs. Rex Marker
Mr. and Mrs. Lou Markle
Mr. and Mrs. Oral Markle
Helena Martin
Mr. Richard May
Mr. W. L. May
Cumberland Maytag
Mrs. M. McBride

Mr. and Mrs. Nelden McCort
Gwen and Wally McClure
Mr. and Mrs. Evers McCoy
James McLucas
Mr. and Mrs. Joseph Meadows
Mr. and Mrs. M. W. Mellon
Mr. and Mrs. George Merritt
Mr. and Mrs. Clyde Messick
Miss Nelva Metcalf
Mr. Claude Metcalf
Mr. Charley Miller
Mr. and Mrs. Chester Miller
Mr. and Mrs. Dale Miller
Mr. and Mrs. Kenneth Miller
Isabelle Miller
Mr. and Mrs. J. W. Milleson
Mr. and Mrs. Robert Miltenberger
Mr. and Mrs. Ira Eugene Moore
The Short Gap M. Y. F.
L. H. N.
Phyllis Nee
Russell Nee
Mr. and Mrs. Homer Nelson
Mr. and Mrs. John Nelson
Mr. and Mrs. Lawrence Nelson
Mr. and Mrs. Charles Nield
James Nixon
Mr. and Mrs. G. P. Northcraft
Mr. and Mrs. Clarence O'Brien
Ernest O'Brien
B-Bop Shop-Thomas Organs
Jerry Parker
Mr. and Mrs. Harry Parsons
Sharon and Karen Parsons
Gary and Patty
Allen's Pharmacy
Mr. and Mrs. John Potts
Mr. and Mrs. John Powell
Mr. and Mrs. Fred Price
Mr. and Mrs. Charles Prickett
Mr. and Mrs. Cleve Pyles
Mr. and Mrs. Edgell Pyles
Mr. and Mrs. Glen Pyles
Mr. and Mrs. Lee Pyles
Mr. and Mrs. Leland Pyles
Mamie Pyles
Mr. and Mrs. Odell Pyles
Rosa Pyles
Mr. and Mrs. S. L. Pyles

BOOSTERS

Mr. and Mrs. Bob Raines
Gay Point Restaurant
Rialto Restaurant
Ellen Rhodes
Mr. and Mrs. Huston Rhodes
Mr. and Mrs. Martin Rhodes
Mr. and Mrs. Richard Richmond
Mary and Chuckie Riley
Iran and Carolyn Rinker
Mr. and Mrs. William Robinette
Mr. and Mrs. Buck Robinson
Mr. and Mrs. Carlas Robinson
Judy and Patty Robinson
Thomas Robinson
Mr. and Mrs. Francis Rohrman
Mr. and Mrs. Chester Rogers
Mr. and Mrs. Andrew Rotruck
Mr. and Mrs. Hoy Roy
Classic Beauty Salon
Gifford's Beauty Salon
Mr. and Mrs. James Schnibbe
Al Schwinabart
Mr. and Mrs. William Sculby
Mr. and Mrs. Floyd Self
Joan and Bill Self
Thorn's Gulf Service
South End Wallpaper Service
Mr. and Mrs. Dale Setwart
Mr. and Mrs. William Shanholtzer
Mr. and Mrs. Curtis Sheffler
Mr. and Mrs. Emory Shriver
Mr. and Mrs. G. L. Shriver Sr.
Mr. and Mrs. Glendon Shriver
Mr. and Mrs. Henry Simpson
Jesse and Evelyn Simpson
Mr. and Mrs. Authur Siple
Bunk and Edna Sisk
Webb and Kathryn Sisk
Mr. and Mrs. Al Sluss
Mrs. Betty Smith
Mr. and Mrs. John L. Smith
Mr. and Mrs. Paul Smith
Mr. and Mrs. Ralph Smith
Sam Smith
William Smith
Mr. and Mrs. Alden Sneathen
David Synder
Mr. and Mrs. J. L. Somerlatt
Florence Sorrell
Mr. and Mrs. Pete Speelman
Mr. and Mrs. Earl Spencer
Mr. and Mrs. Ervin Spencer
Larry Spencer
Mt. Top Truck Stop
Dezen's Firestone Store
Kinney's Shoe Store
Wards Dept. Store
Long's Building Supply
Leslie Diane Thomas
Mr. and Mrs. Avery Thomason
Mr. and Mrs. Ralph Thompson
Miss Laura Tibbetts
Mr. and Mrs. Golden Troutman
Mr. and Mrs. James Troutman
Mr. and Mrs. Larry Troutman
Mr. and Mrs. Frank Turley
David and Mark Turner
Mrs. Lena Twigg
Mr. and Mrs. Floyd Umstot
James, Joyce, and Randy Umstot
Mr. and Mrs. Ray Umstot
Mr. and Mrs. Clarence Van Meter
Mr. and Mrs. Russell Viney
Frank and Virginia
Darrel Wagoner
J. H. Wagoner
Mr. and Mrs. Jesse Wagoner
Mr. and Mrs. Kenney Wagoner
Mr. and Mrs. Melvin Wagoner
Mr. and Mrs. Norman Wagoner
Mr. and Mrs. Wilbur Wagoner
A. C. Warhaft
Mr. and Mrs. Ronald Ward
Dean and Edna Wasson
Edward Wasson
Mr. and Mrs. Otis Watts Jr.
Mr. and Mrs. Otis Watts
Mr. and Mrs. Lawrence Weaver
Mr. and Mrs. Monzel Weaver
Mr. and Mrs. George Weese
Mrs. Jack Welch
Kevin and K. B. Welch
The William Welch's
Floyd and Mary Welker
Mr. and Mrs. A. J. Whitacre
Mr. and Mrs. Irvin Whitacre
Mr. and Mrs. Edward Wilson
Mr. and Mrs. James Winger
Mr. and Mrs. Lloyd Winters
Mr. and Mrs. R. D. Winter
Chick, Karry, Tom and Steve Wolf
Mr. and Mrs. Earl Wolford
Hester Yokum
Mr. and Mrs. Thomas Zenbower

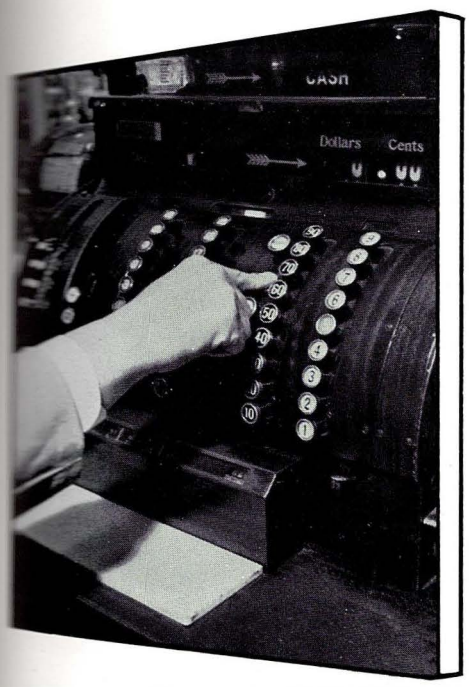

ADVERTISERS

PARENT-TEACHERS ASSOCIATION

Objectives:

To bring into closer relation the home and school, that parents and teachers may cooperate intelligently in the training of the child.

To develop between educators and the general public such united efforts as will secure for every child the highest advantages in physical, mental, social, and spiritual education.

To promote the welfare of children and youth in the home, school, church and community.

To raise the standards of home life. To secure adequate laws for the care and protection of children and youth.

EVAN'S DAIRY DIP

Fort Ashby, West Virginia

New and Used Cars and Trucks
at

SUMMER'S AUTO SALES

Open 8 A. M. to 10 P. M.

JAMES F. SUMMERS
MAXWELL ELLIFRITZ
Armstrong St. Ext.
Keyser, West Virginia

Compliments
of

SHERMAN'S SUNOCO SERVICE

LESLIE G. SHERMAN - Owner

SU 8-3511

Keyser, West Virginia

ROMIG DRUG

The Rexall Store

Rexall DRUGS

Phone SU 8-6506

Keyser, West Virginia

Compliments
of

V.F.W. AUXILIARY POST 6667

Fort Ashby, West Virginia

SHAFFER'S FUNERAL HOME

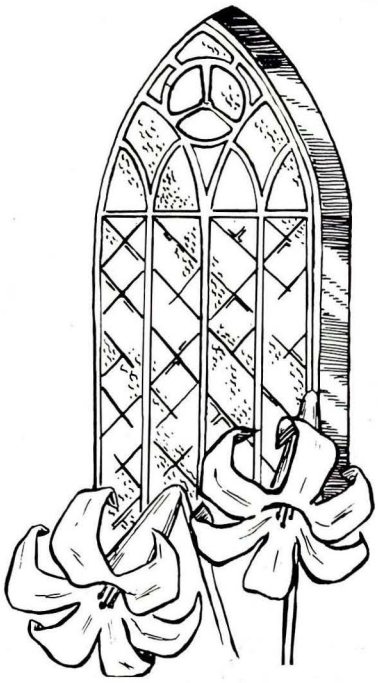

Romney, West Virginia

Compliments
of

SCHRIVER COMPANY

Mobil Distributor

1401 Virginia Avenue

Cumberland, Maryland

BOB-MAR SPORT SHOP

Romney, West Virginia

THE POTOMAC MOTEL

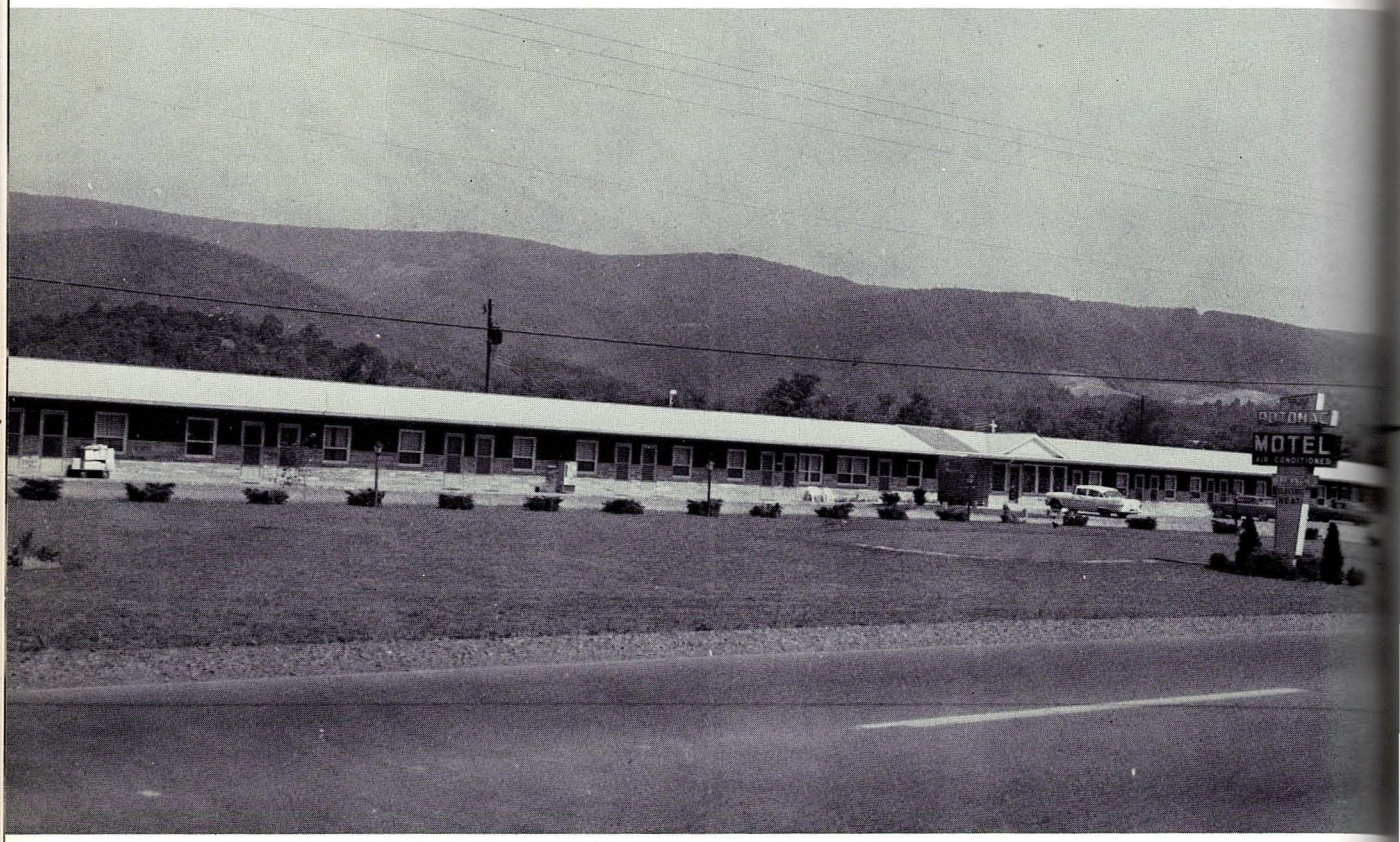

Keyser, West Virginia

WINDSOR BARBER SHOP

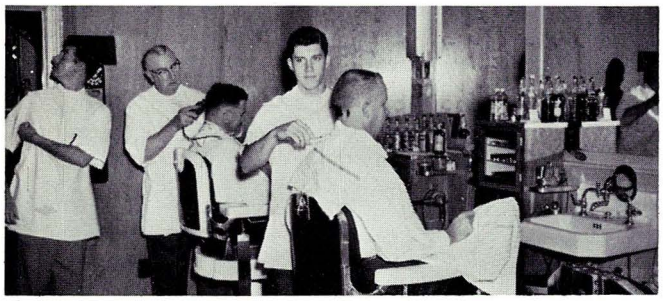

107 S. George Street
Cumberland, Maryland

Compliments
of

BOONIES

Wiley Ford, West Virginia

See the New Royal Custom

America's Finest Portable Typewriter
at

LANDIS
TYPEWRITER COMPANY

115 Frederick St. Cumberland, Md.
Dial: PArkview 2-1900

CUMBERLAND CLOAK
AND SUIT STORE

On Both Sides of Baltimore Street

Cumberland, Maryland

Compliments of

SMOKEY'S GULF SERVICE

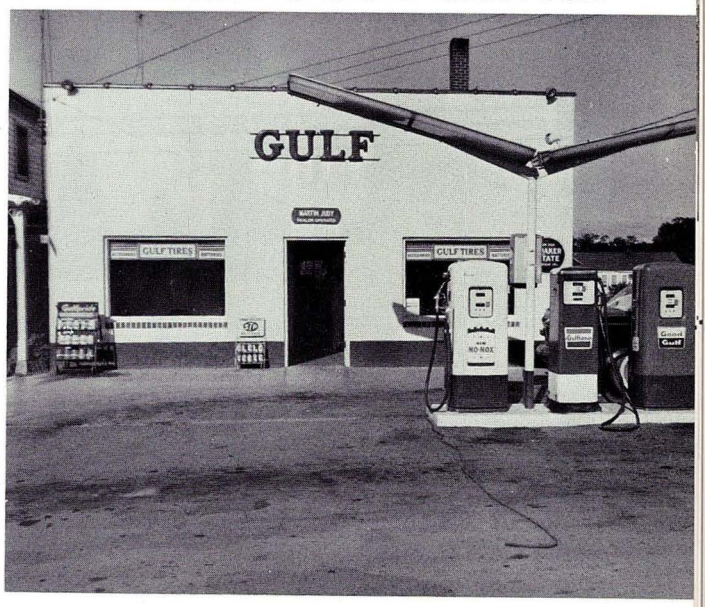

Service When You Need It

Phone 2391
Fort Ashby, West Virginia

FERDINAND'S DRIVE IN
SNACK BAR

Try Our Famous
Teen Kings
Submarines
Thick Shakes

Route 220 Bedford Road
Cumberland, Md.

Phone PA 2-1133
2-1134
2-1135

QUEEN CITY
ELECTRIC CO.

Electrical Contracting - Motor Repairs

158-160 Frederick Street
Cumberland, Md.

BUD PRICE'S BARBER SHOP

Bedford St. Cumberland, Md.

SMITH'S TENDER FEET
SHOE STORE

137 Baltimore Street

Cumberland, Maryland

WISE®

potato chips

R. C. "Shorty" Marker, James Marker, Oscar Marker, Harold Hartman, Home Hall, Don Walters, Gary Pyles, Chris Lockard, Guy Kline.

These Are the Trucks and Salesmen

That Service the Tri-State Area

With

Wise Potatoes Chip Products

and Blue Ribbon Cakes and Pies

EVAN'S
GROCERY AND TAVERN

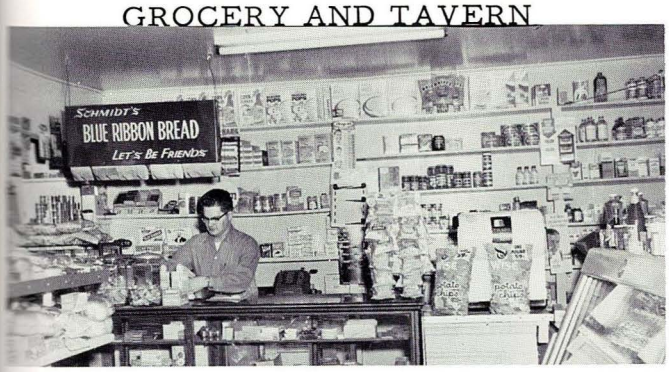

Fort Ashby, West Virginia

W & B

Restaurant, Motel
Service Station

Fort Ashby, W. Va. Phone 4491 4374

Compliments
of

SPIC AND SPAN CLEANERS

Romney, W. Va. Phone 210

HAMPSHIRE

TRUCK AND IMPLEMENT CO.
International Harvester
Farm Equipment, Trucks, Tractors

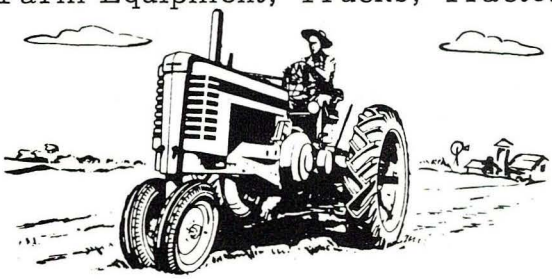

Romney, W. Va. Phone 9

CARL'S FLOWERS

"Service Available at All Times"

Our Specialty Is Complete Floral
Designs of All Types

26-28 North Mechanic Street

Cumberland, Md. Phone PA 2-1970

Compliments of

SAMPSON'S AUTO SERVICE

Fort Ashby, West Virginia

SNYDER'S GROCERY

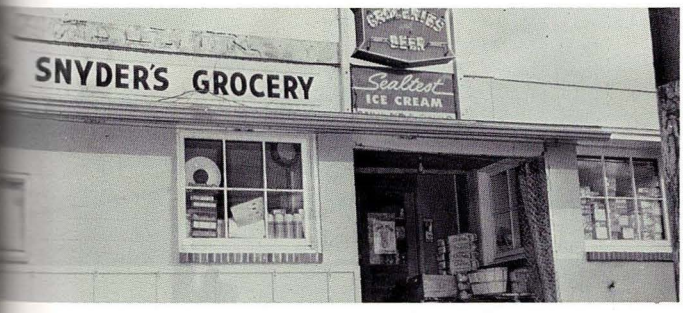

Crossroads Wiley Ford, W. Va.

WHITE CROSS
DISCOUNT CENTER

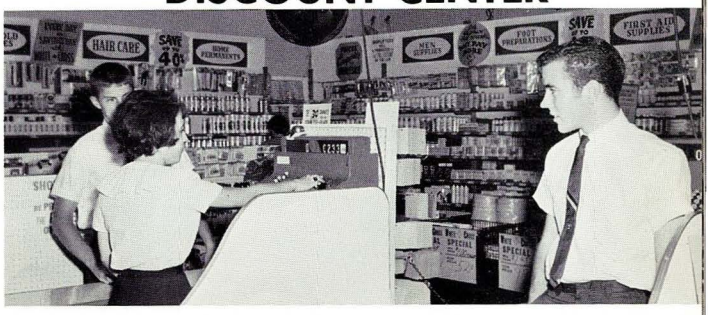

Rt. 28, Ridgeley West Virginia

L. G. Balfour Company

RONALD E. RICHARDSON
Box 771
Morgantown, W. Va.

The Most Distinguished Name in School and College Jewelry

YOUR GUARANTEE OF:

Perfect Satisfaction
Unmatched Quality
Dashing Style
Complete Security

Compliments
of

BURTON'S

Style
Selection
Value

Cumberland and LaVale Maryland

MAURICE'S
DEPARTMENT STORE

Main Street. . . Keyser

Your One-Stop Shopping Center
Wearing Apparel and Accessories to Outfit
the Entire Family

MacGregor
Sports Equipment
Gymnasium and Playground
Supplies

THE WILSON HARDWARE COMPANY

30 North Mechanic Street

Cumberland, Maryland

BOPP FLOWER SHOP

19 N. Liberty
Cumberland, Maryland

Compliments
of

KITZMILLER MEMORIAL

Cumberland, Maryland

Compliments of

CHATEAU

Route 28

RUHL STUDIOS
Fine Camera Portraits
Portraits
Schools - Weddings
Little Folks' Dept.
60-62 North Centre Street
Cumberland, Maryland

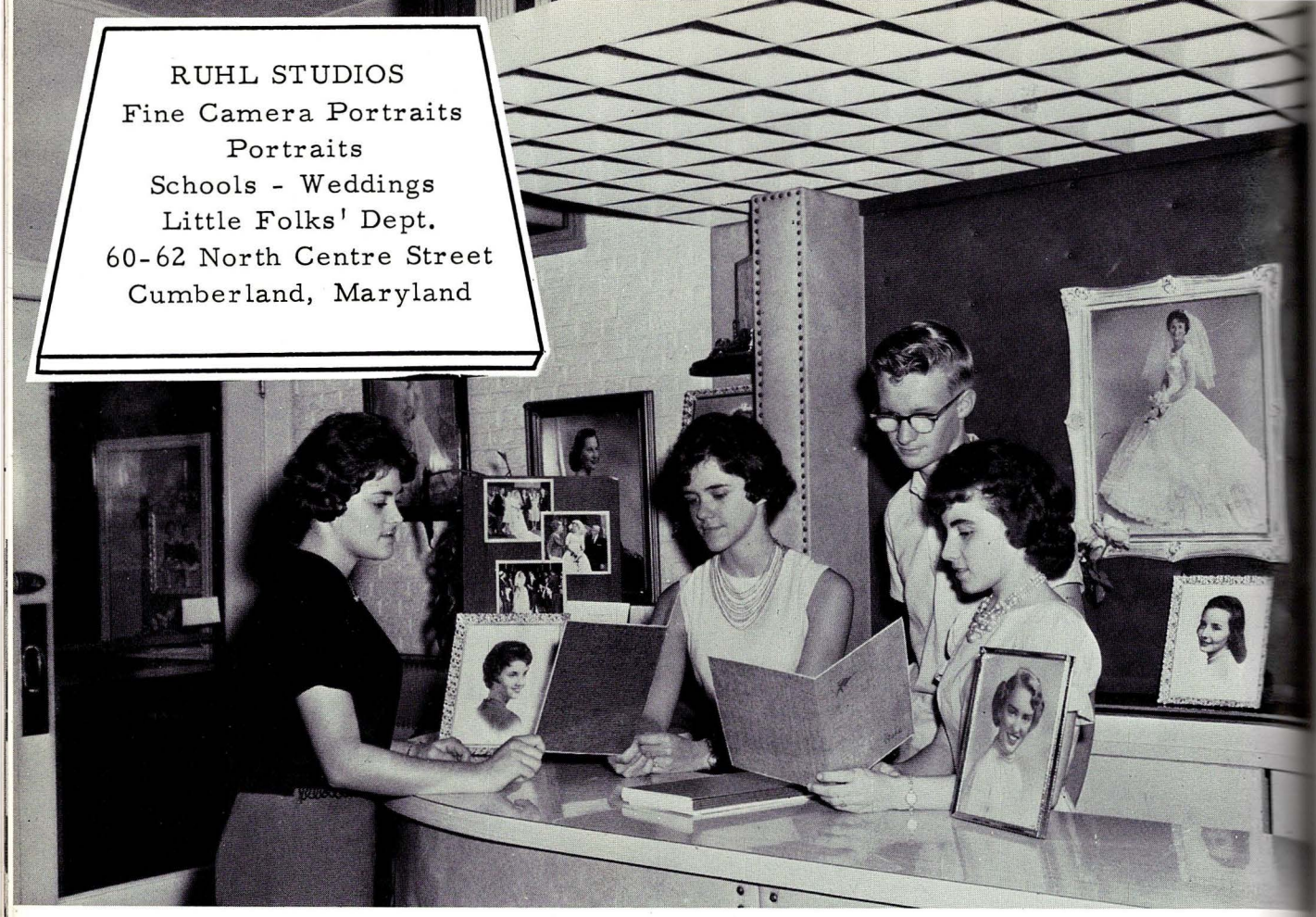

MIKE'S BARBER SHOP
Cumberland's Newest Barber Shop

16 1/2 North Liberty St.
Cumberland, Maryland

Compliments
of

FORD'S
REXALL DRUG STORE

Rexall DRUGS

Cumberland, Maryland

Compliments
of

HORSESHOE INN

Rt. 46, Keyser

Congratulations
to Seniors of '64

H. E. SHOBE TEXACO

Cumberland, Maryland

SMITH'S WELL DRILLING

Springfield, West Virginia

Compliments of

ROY'S SHELL SERVICE

Springfield, West Virginia

UMSTOT'S GROCERY

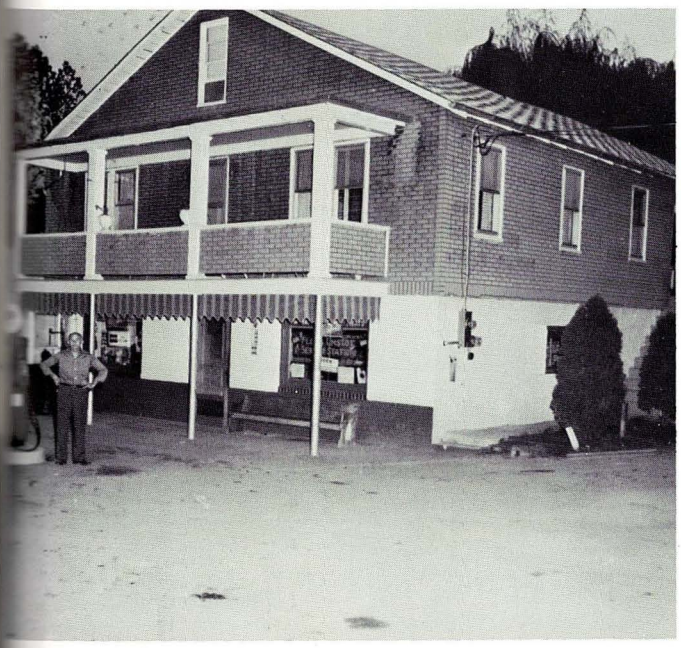

Short Gap, West Virginia

Compliments of

DERRICO'S BARBER SHOP

Baltimore St.

Cumberland, Maryland

QUEEN CITY DAIRY

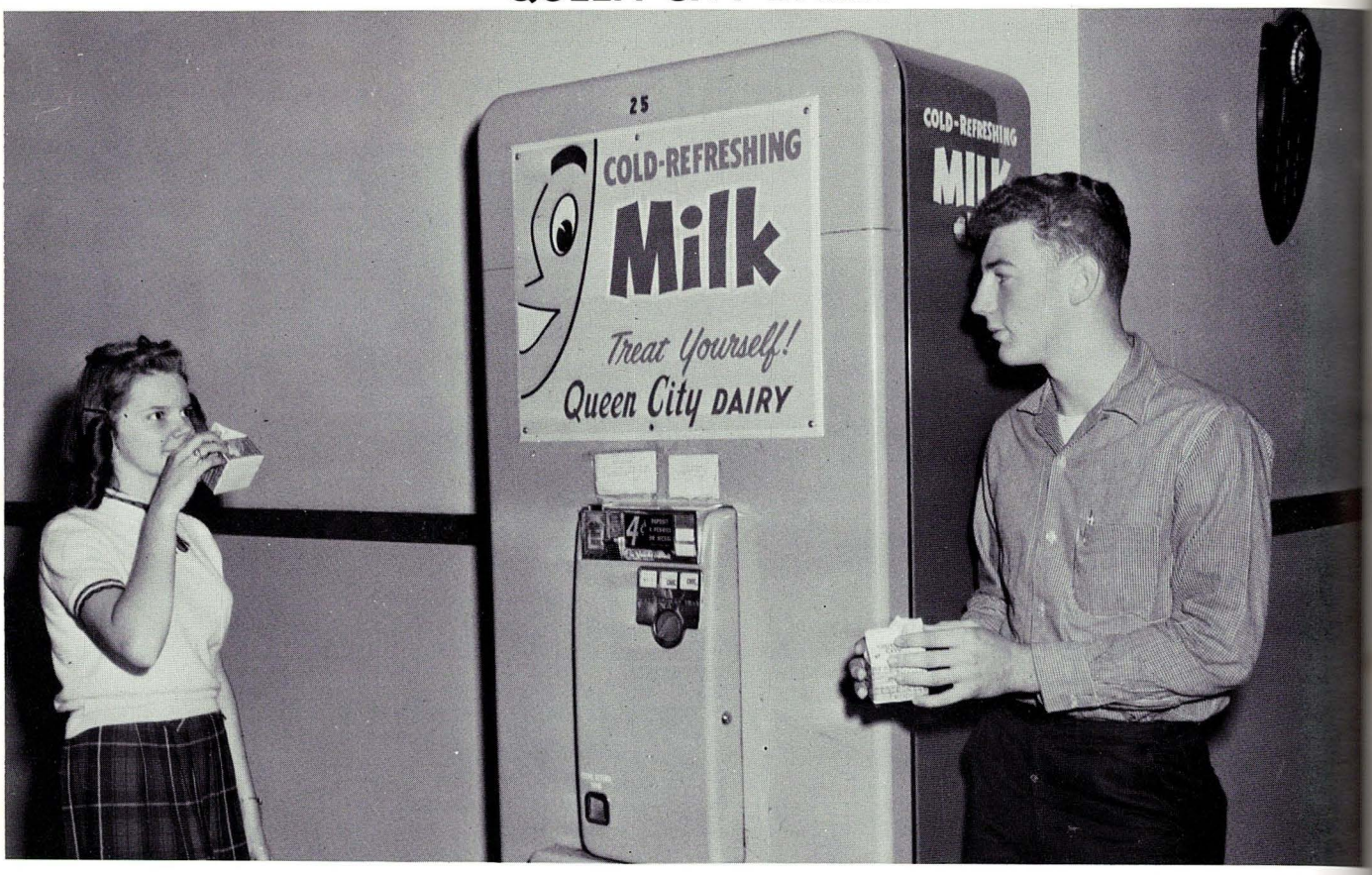

GRAYSON'S

Sporting Goods - Camera Shop

22 Armstrong St. Keyser, W. Va.

Compliments of

TAYLOR LUMBER COMPANY

Cumberland, Maryland

Compliments of

DAVIS MOTION PICTURE SERVICE

Phone
PA 2-3050
Cumberland

160 N.
Centre
Maryland

PArkview 2-4820

It Pays to Cross Town to the

KLINE FURNITURE CO.

405-413 Virginia Avenue

Cumberland, Maryland

C. R. HERSHBERGER

Manufacturer of Outdoor Fireplaces

Phone PA 4-4853

25 Rye Street

LaVale, Maryland

VIRGIL'S MARKET

Phone PA 4-1330

1306 River Avenue

Cumberland, Maryland

PRESS AUTO MART

Complete Line Auto Accessories
Gas and Oil

24-Hour Towing Service

Phone RE 8-1062

Route 28

Compliments
of

HEACOX SHOE STORE

LaVale, Maryland

CUMBERLAND
ELECTRIC
For Appliances and
T.V. See Local
Representative
PAUL MALCOLM
Phone PA 2-6862
or Fort Ashby 4231
for Service

LIGHT'S FLOWER SHOP

PA 4-5577
110 Virginia Ave.
Cumberland, Md.

BETTY AND WALLACE
ULLERY
Owners

SUPER CONCRETE COMPANY

Call PArkview 2-4260

405-11 Henderson Ave.

Headquarters
for Ready-Mix Concrete
Concrete Blocks
Building Materials

Cumberland, Maryland

GAINERS PRESCRIPTION PHARMACY

Romney
West Virginia

Compliments

of

the

SOPHOMORE CLASS

SOUTH END CLEANERS

1-Hour Dry Clean Service

Shirts Laundered
Rugs Cleaned

219 Virginia Avenue
Cumberland, Maryland

The Manhattan

Open Monday Night Until 9

marvelous match!

The Fabulous New London Fog . . .

the perfect coat . . . for him . . . for her!

Designed to go together, the LONDON FOG Maincoat is the one coat that's indispensable for both his and her wardrobe. Its classic styling is smart for every occasion. It's exclusive Calibre Cloth (65% Dacron and 35% cotton) is completely care-free, combining maximum rain protection with automatic wash-and-wear. It's the one coat most people want . . . truly a fabulous coat!

35.00

All These Colors and Sizes

FOR HIM: Ivory, Natural, Black and Olive. Regulars (34 to 52); Shorts (34 to 42); Longs (38 to 50); Extra Longs (40 to 44)

FOR HER: Ivory, Natural, Light Blue, Burgundy. Regulars (6 to 20); Petites (4 to 16); Longs (10 to 18)

THE MANHATTAN • BALTIMORE STREET AT LIBERTY • CUMBERLAND

THRUSH FEED & SUPPLY

Red Rose
Feeds - Seed - Fertilizer
Farm Supplies

Armstrong Street Extended
Keyser, West Virginia

ROCK OF AGES
FAMILY MONUMENTS

TRI-STATE MEMORIAL CO.

Phone
729-1540

Cresaptown, Maryland

Compliments
of

JACKS

Guaranteed Used Cars

1116 Virginia Ave. Cumberland, Md.

JACK PARKS Open 9:00 to 9:00
Owner - Salesman Phone PA 2-0253

RIDGELEY MOBILE HOMES & COURTS

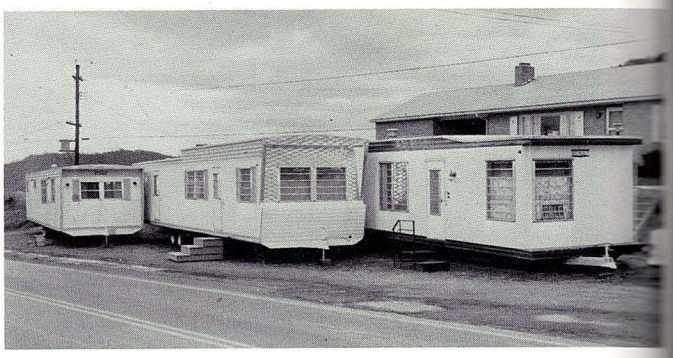

Phone RE 8-8740 Rt. 28, Wiley Ford, W. Va.

WINDSOR BARBER SHOP

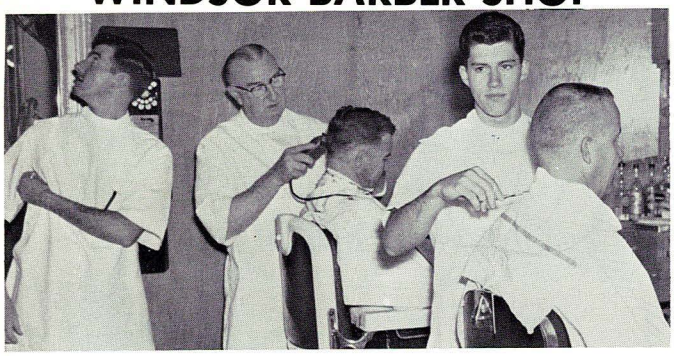

107 S. George St.
Cumberland, Maryland

KING'S TACKLE SHOP

234 Virginia Avenue

Cumberland, Maryland

Phone PA 4-2070

THE SQUIRE SHOP

Searstown Shopping Center
LaVale, Maryland

HETAL WOLFE

Your Choice of New or Used Television
Radio and Stereo

Ph. PA 4-3151 921-923 Virginia Ave.

Cumberland, Maryland

Open Anytime by Appointment Except
Sunday
7 PM Each Evening Except Holiday,
Sat. and Sun.
Convenient Parking

Compliments
of

THE MARY CAROL SHOP

Main Street Frostburg, Md.

Compliments of

HAMPSHIRE JEWELRY

Romney West Virginia

STUDENT COUNCIL

Fort Ashby, West Virginia

For All Your Insurance Needs

ALVA C. LEWIS INSURANCE

"Where Better Insurance Costs Less"

Phone OV 9-6540

89 East Main St. Frostburg, Md.

JOHNSON'S RESTAURANT

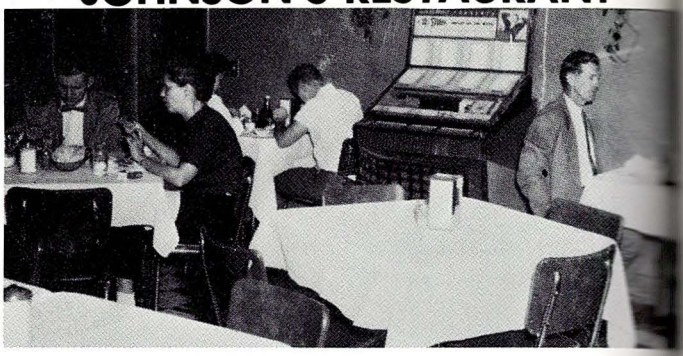

Ridgeley West Virginia

Compliments
of

TRI-STATE FABRIC CENTER

Keyser, West Virginia

ROMNEY TIRE COMPANY

Recapping Lee and Goodyear Tires

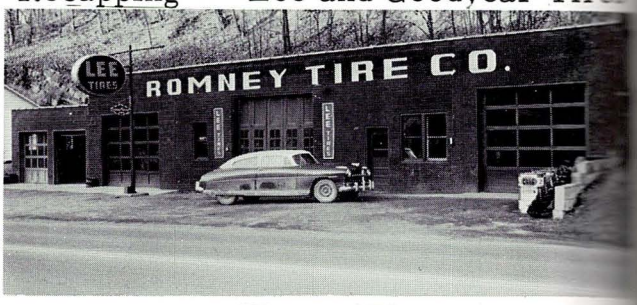

Phone 479

Romney, West Virginia

"SHORTY" GRAPES, Proprietor

VALENTINES MOTEL

Route 28 Ridgeley, W. Va.

Operated by
MR. AND MRS. JESSE VALENTINE
Phone RE 8-8915
Seven Miles South of Ridgeley, W. Va.

Compliments
of

REN ROY FLOWERS

Flowers by Wire

FLOWERS-BY-WIRE
AUTHORIZED FLORISTS' TELEGRAPH DELIVERY

Phone PA 2-8420

Cumberland, Maryland

KEECH'S DRUG STORE

Radio Dispatched Deliveries

(2 stores)

BEST POLICY

AT ALL TIMES

600-602 Virginia Avenue
Phone
PA 4-1208
or
PA 4-1208

43 Virginia Avenue
Phone
PA 4-1686

MILLIE'S BEAUTY SALON

Hair Styling, Tinting and Bleaching
Permanent Waving Phone RE 8-8616

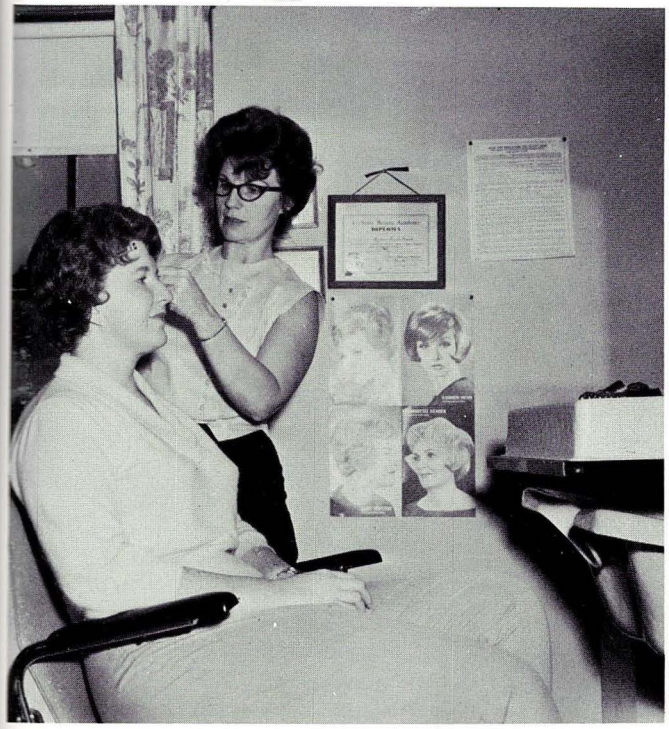

Short Gap, West Virginia

ROMNEY COCA-COLA BOTTLING COMPANY

Romney, West Virginia

DAYTON'S DAIRY

Short Gap, West Virginia

Established 1878

MARKWOOD FUNERAL HOME

THOMAS R. SMITH, Owner
Funeral Director,
and Embalmer
Phone SU 4-3231
111 South Mineral Street
Keyser, West Virginia

SOUTHERN STATES ROMNEY COOPERATIVE

Feed, Seed, Fertilizer,
Bulk, Petroleum, and Farm
Supplies
Poultry Contracting
Making the Business of Farming
Pay Better

Phone 683
Romney, West Virginia

Compliments
of

MALICK PARTS

Romney, West Virginia

SHAPIRO'S

61-63-65 Armstrong Street

Keyser, West Virginia

Compliments
of

MR. PEANUT

After the Game
Meet Your Friends
at the

ROYAL RESTAURANT

Main Street
Keyser, West Virginia

Q. M. RICE MERCHANDISE MART

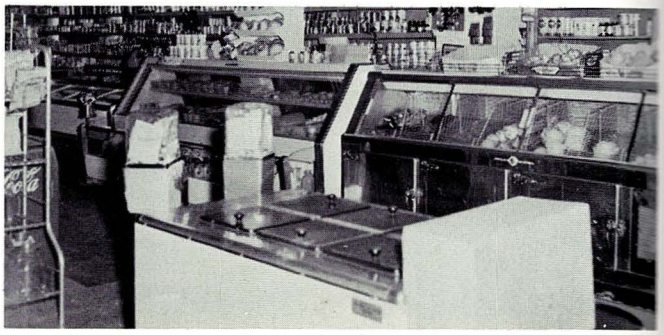

Cumberland Maryland

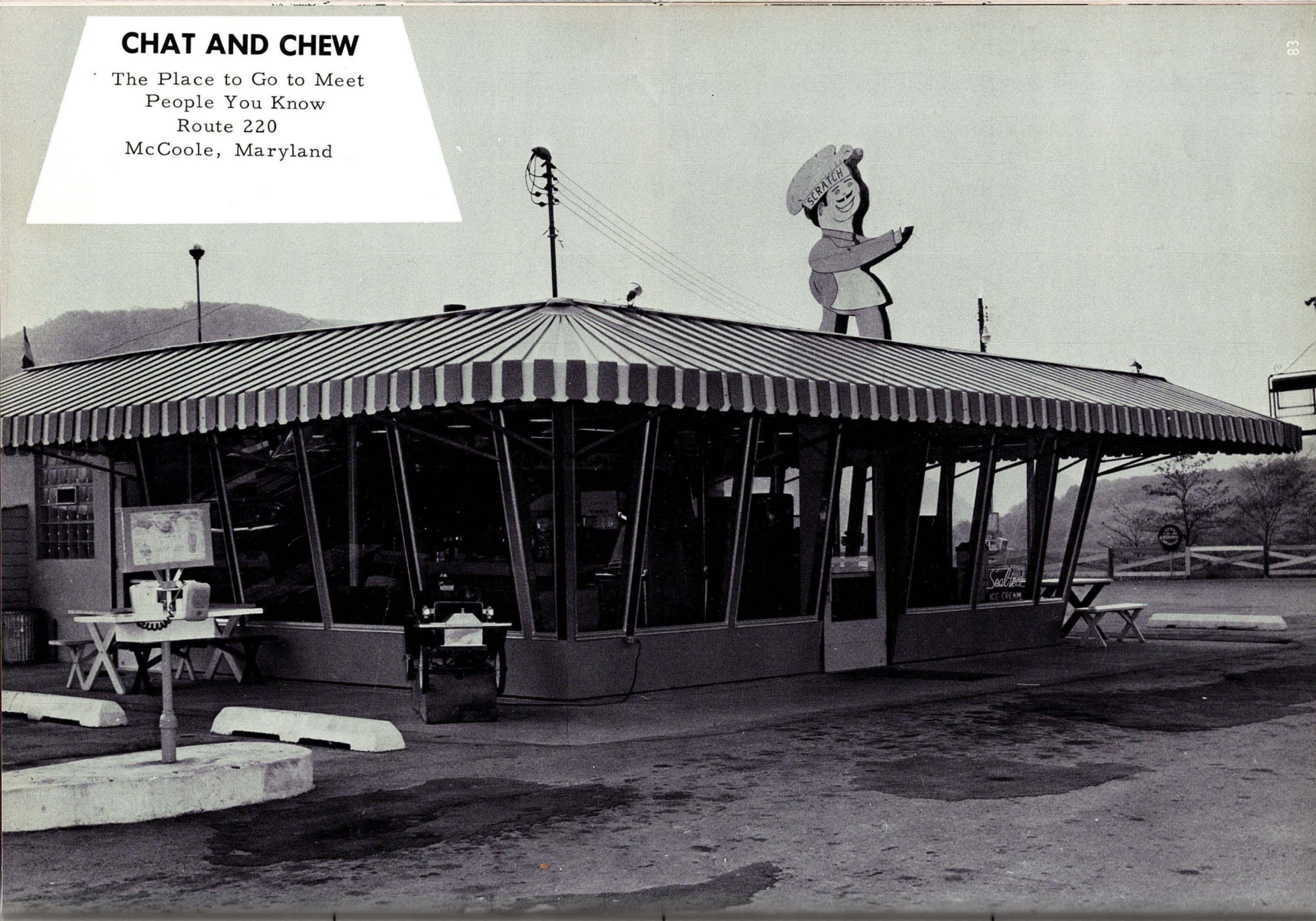
CHAT AND CHEW
The Place to Go to Meet
People You Know
Route 220
McCoole, Maryland
SCRATCH
ICE CREAM

CITY FURNITURE

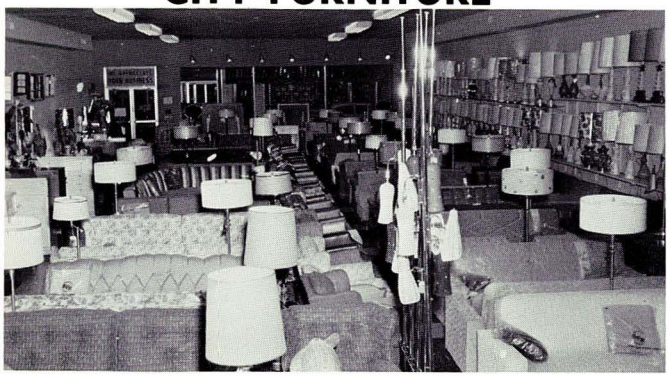

Cumberland, Maryland

THE COW

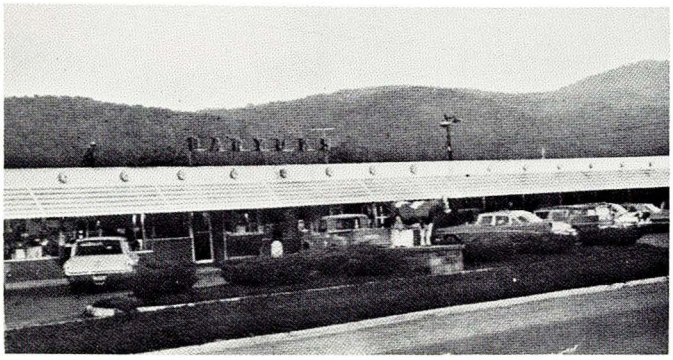

Route 220 McMullen Hwy.

Compliments

of

A FRIEND

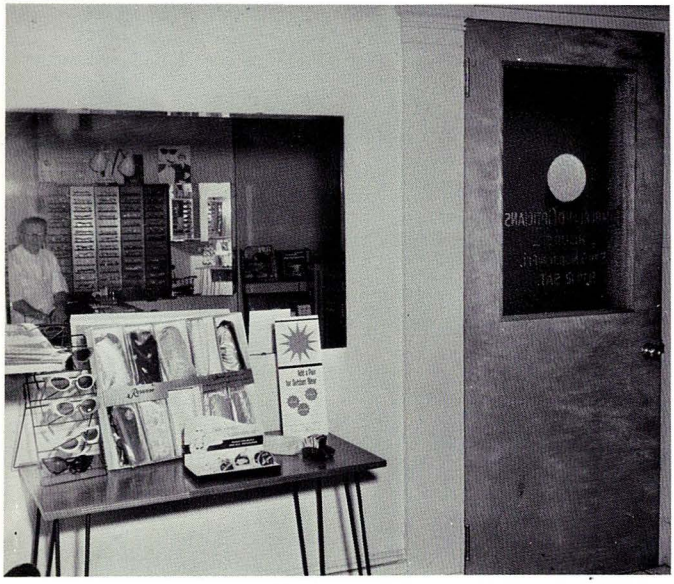

CUMBERLAND OPTICIANS

9 to 5 Monday thru Friday - 9 to 12 Sat.

15 South Liberty St.
Phone 2-4757

Cumberland, Maryland

C. R. HINKLE

Strawberries for Freezing

Route 28

POWNALL BUILDERS, INC.

INLAND HOMES

Builder - Dealer

Phone RE 8-9259

Ridgeley, West Virginia

HARMAN'S STORE

Meats - Groceries - Produce
Ice Cream and Soft Drinks

Phone: SU 4-5506

Armstrong and Water Streets

Keyser, West Virginia

Compliments
of

JERRY'S LIQUOR STORE

22 Wineow Street

PA 2-2717

Cumberland, Maryland

PENN WAY HOMES

ROBERT O. BILLMYRE

Builder - Dealer

Phone 2921

Fort Ashby, West Virginia

FORT ASHBY VOLUNTEER FIRE COMPANY
"Our Wheels of Progress Run on Good Turns We Do"
Fort Ashby, West Virginia

BEN FRANKLIN
5 AND DIME STORE

BEN FRANKLIN
STORE

309 Virginia Avenue
Cumberland, Maryland

CATHERMAN'S
BUSINESS SCHOOL

"Not an Unemployed Graduate
in 25 Years."

Phone: PArkview 4-0966

Cumberland, Maryland

Compliments
of

EDITH'S BEAUTY SALON

and

NAVE'S RESTAURANT

224 Glenn St.

Cumberland, Maryland

A FRIEND

BENNET'S GAS
& ELECTRIC CO.

Iron Fireman Heating
Bottled Gas - Appliances

Cumberland, Maryland

CUMBERLAND CLOAK
AND SUIT STORE

On Both Sides of Baltimore Street

Cumberland, Maryland

Compliments
of

CUMBERLAND
WELDING & SUPPLY COMPANY

102 Wineow Street

Cumberland, Maryland

Compliments of

DIXON DANCE STUDIO

Phone PA 4-2939

81 Greene Street

Cumberland, Maryland

SYKES STYLE SHOP

164 North Centre Street
Cumberland, Maryland

Compliments
of

ABE'S JEWELRY

28 N. Centre St.

Cumberland, Maryland

L & Y
PLUMBING COMPANY

Plumbing - Heating

Pinto, Maryland

THE PURPLE HEART

Greene Street
Cumberland, Maryland

Proprietor - HERBERT McFARLAND

Compliments
of

M. L. ARNOLD & SON

Feed Mill. . . John Deere Farm Equipment

JOHN DEERE
QUALITY FARM EQUIPMENT

Romney, West Virginia

Compliments
of

CARL'S ESSO SERVICE CENTER

ESSO
DEALER

Cresaptown, Maryland

Compliments
of

VAN METER'S MARKET

Cresaptown, Maryland

KENNEY'S BARBER SHOP

The Lease Building

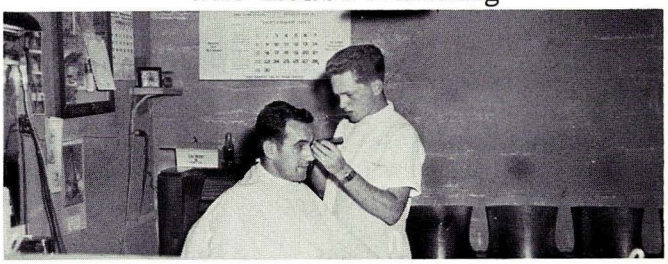

Fort Ashby, West Virginia

For Complete Feed Service

See Your Dealer in the Leaders

ESHELMANS' RED ROSE FEEDS

and

PURINA CHOWS

Feeds for All Livestock

That Make You More Money

THE FARMERS FEED

& SUPPLY COMPANY

Harrison and George Streets

Cumberland, Maryland

Compliments of

GOAL SEEKERS 4-H CLUB

"To Make the Best Better"

Fort Ashby, West Virginia

Compliments

of

HOLZSHU-BLAUL-WELCH

Insurance - Real Estate - Bonding

Cumberland, Maryland

Compliments

of

THE

LADIES AUXILIARY

to

FORT ASHBY VOLUNTEER

FIRE COMPANY

Fort Ashby, West Virginia

Compliments
of

JOE'S
BARBER
SHOP

Cumberland, Maryland

Best Wishes
to the
Senior Class of 1964

PARENT-TEACHERS
ASSOCIATION

Patterson Creek

West Virginia

PANCAKE CHEVROLET, INC.

Romney, West Virginia

Compliments
of

W.S.C.S.

WESLEY CHAPEL
METHODIST CHURCH

Short Gap, West Virginia

FLOYD P. GRACE

REAL ESTATE AUCTIONEER

Phone RE 8-9532

RFD-Ridgeley, West Virginia

Compliments
of

GEORGE STREET CLEANERS, INC.

"We Give Plaid Stamps"

101 S. George Street
Cumberland, Maryland

Compliments
of

JR. GOAL SEEKERS 4-H CLUB

Fort Ashby, West Virginia

KAPLON'S

Young Men's Shop

Cumberland, Maryland

Timely Clothes
Champ Hats
Arrow Shirts

SHORT GAP LADIES AUXILIARY

Suppers 2nd Saturday of Each Month
Except December, January, and
February
Cater to Banquets

MONTGOMERY WARD
SPORTS DEPT.

TED ABE, Manager

Headquarters for Hunting and Fishing

157 Baltimore Street

Cumberland, Maryland

DON JONES

Box 19
Fort Ashby, W. Va.
FA-4541

your friendly NATIONWIDE INSURANCE *agent*

REPRESENTING:
NATIONWIDE MUTUAL INSURANCE COMPANY
NATIONWIDE MUTUAL FIRE INSURANCE COMPANY
NATIONWIDE LIFE INSURANCE COMPANY
Home Office • Columbus, Ohio

Compliments
of

STREET'S BODY
AND PAINT SHOP

Cumberland, Maryland

ST. PAUL'S METHODIST

YOUTH FELLOWSHIP
of
Patterson Creek, W. Va.

Y M F

"Christ Above All"

CITY DRIVE-IN CLEANERS

AURORA STONE COMPANY

Crushed Limestone
all sizes

Phone RE 8-9004

Prompt Delivery

"No Order Too Big or Too Small"

SHORT GAP
WEST VIRGINIA

1/2 Mile on Pinto Road

FORT ASHBY LIONS CLUB

Congratulations to the

Senior Class of '64

Compliments

of

FURNITURE DISCOUNT CENTER

Greenspring, W. Va.

Compliments

of

HOUSEHOLDER'S SERVICE STATION

Fort Ashby, W. Va.

Compliments

of

EDUCATIONAL READER SERVICE, INC.

The LOOK School Plan

488 Madison Ave., New York 22, N. Y.

RICHARD HISLOP

1043 Hunt Ave., N.W., Roanoke, Va.

LUDWICK'S GARAGE

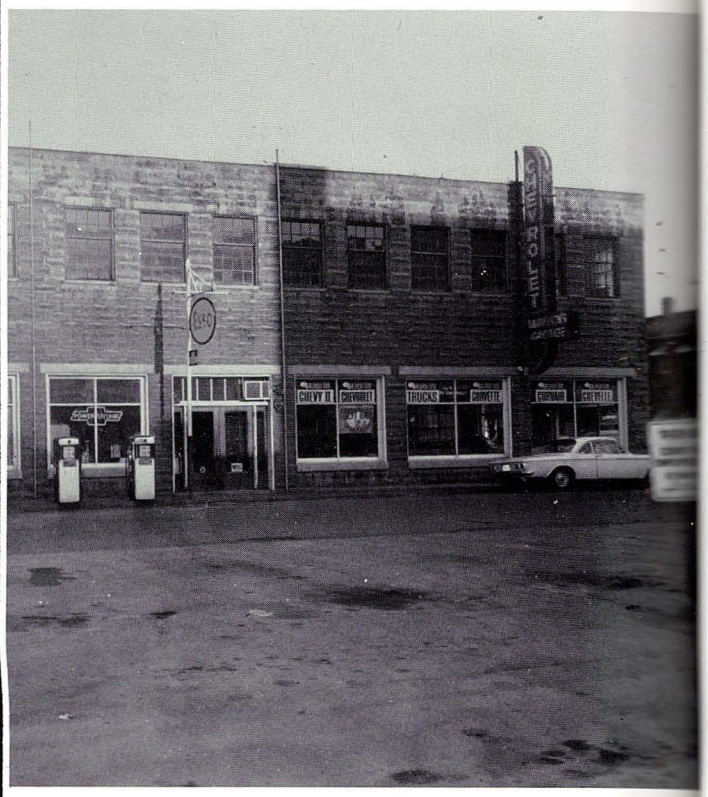

Keyser, W. Va.

FUTURE HOMEMAKERS OF AMERICA

Compliments

of

A & P

SUPER MARKET

A&P

ESTABLISHED 1859

Low, Low Prices Plus

Plaid Stamps

Wineow Street Greene Street

Cumberland, Md.

LaVale, Md.

Compliments

of

ARTHUR C. MORELAND

Plumbing and Heating

Short Gap

West Virginia

FUTURE TEACHERS OF AMERICA

MONNETT'S TEXACO

Owner - JOSEPH M. MONNETT

Phone PArkview 2-7021

Route 5

McMullen Highway
at
Triple Lakes

Cumberland, Maryland

Compliments

of

NEWCOMER'S JEWELRY STORE

Diamonds and Wedding Rings - Watches

14 Baltimore St. Searstown

Compliments
of

NATIONWIDE INSURANCE

C. CARSON MILLER
Representative

Keyser, West Virginia

Compliments

of

POLAND'S HARDWARE

Wiley Ford, W. Va.

Open 5 Days a Week

5 to 8 pm

SHINNAMON'S

Home of Beautiful Shoes

Cumberland, Maryland

POTOMAC VALLEY HOSPITAL

Keyser, West Virginia

MANKIN'S MT. CITY MOTORS

New and Used Cars

Keyser, West Virginia

PEOPLES PHARMACY

Prescription Service

Cosmetics Sundries

School Supplies

Main and Armstrong Streets

Keyser, West Virginia

Congratulations to the Class of '64

From

PLAZA

BARBER SHOP

LaVale Plaza Shopping Center

SIRNA'S MARKET

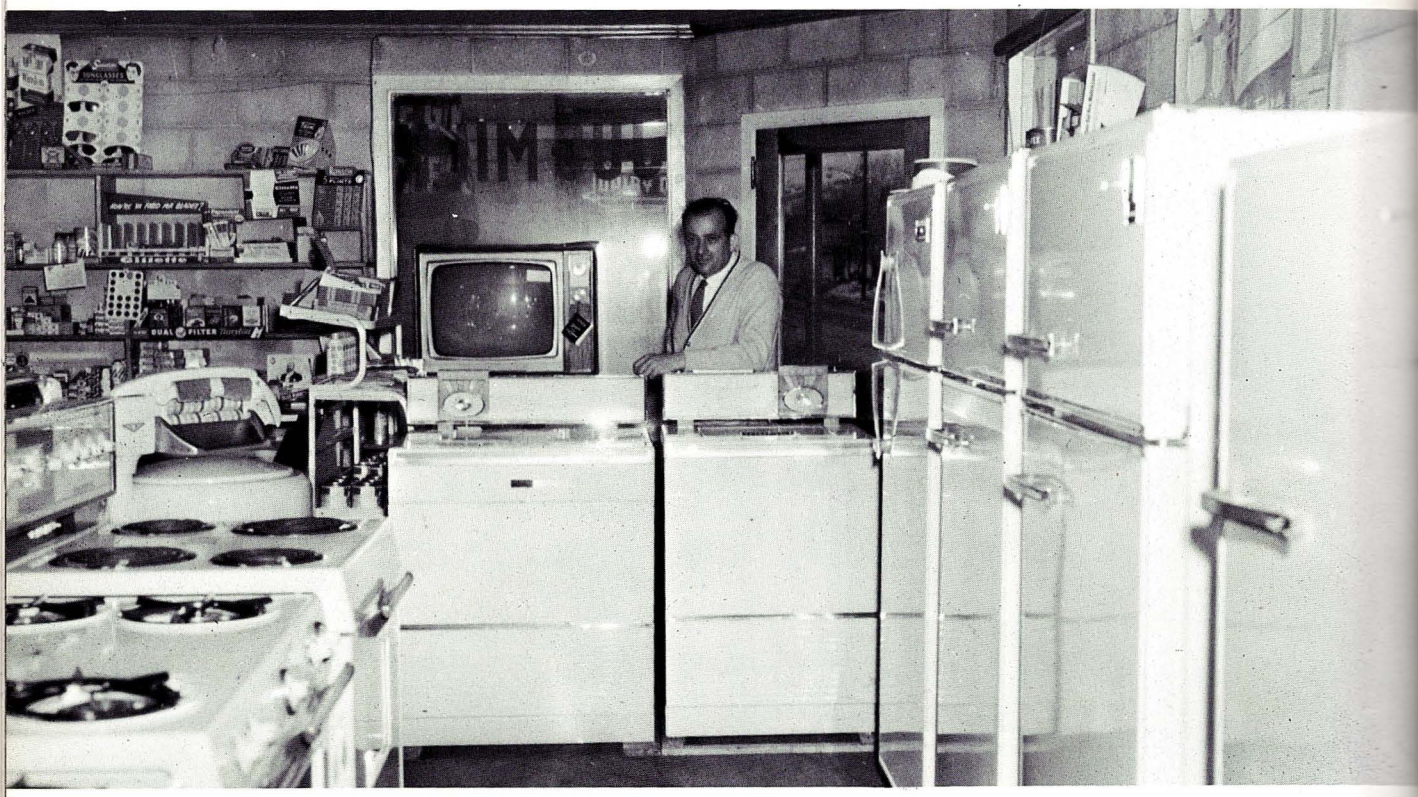

Ridgeley, West Virginia

WHITACRE'S GROCERY

Route 28

Wiley Ford, West Virginia

Compliments of

TRI-STATE MINE AND MILL SUPPLY COMPANY

PA 2-8350

310 Commerce Street

Cumberland, Maryland

URICE SUPPLY

Plumbing Service and Supplies

Mill Lumber and Farm Supplies

Famous Davis Paints

Phone SU 4-6271

Keyser, West Virginia

CITY DISTRIBUTOR
CARLING

Black Label
BEER

Phone 788-7561

Keyser, West Virginia

SAMUEL TACCINO SHOE SERVICE

Let Us Repair Your Shoes

Save Money - Like New

Walk With Pride - Foot Comfort

Orthopedic Repairs Made

Stop In — Quick Service

Frostburg, Maryland

SUPER SHOE STORE

15 North Centre Street

Cumberland, Maryland

RATCLIFF'S GROCERY

Frozen Foods - Meats

Green Vegetables

Phone 2481

Fort Ashby, West Virginia

WARNER'S UPHOLSTERY

1201 Virginia Ave.

Cumberland, Maryland

LANDSCAPING

Top Soil - Fill - Shale

Gravel - Ditching

Back-Filling - Foundations - Coal

Septic Tanks

PYLE AND CHANEY EXCAVATING

RE 8-8796 — Route #1

738-8859 — Ridgeley, W. Va.

Compliments

of

LOVER'S LEAP

Cumberland, Maryland

Compliments

of

Rosenbaum's

Cumberland, Maryland

Compliments of

RED'S USED CAR SALES

722 Greene Street

14 Wineow Street

Cumberland, Maryland

JAMES E. SWISHER ORCHARDS

Grower - Packer and Shipper
of Apples and Peaches
Levels, West Virginia

Compliments

of

TRI-STATE DISCOUNT CENTER

Cumberland, Maryland

THE CRYSTAL LAUNDRY AND DRY CLEANING COMPANY

201-211 South Mechanic Street

Cumberland, Maryland

Compliments
of

CURTIS' CONFECTIONERY

Cumberland
Maryland

Compliments
of

L & M GARAGE

Route #28

Wiley Ford, West Virginia

NELSON AUTO SALES

Clean Used Cars
Buy - Sell - Trade

West Virginia Inspection Station

Potomac Street
Ridgeley, West Virginia

Compliments

of

JIMMIE'S MARKET

Cumberland, Maryland

KEYSER DISTRIBUTING COMPANY

THE ORIGINAL
Aged That Extra Month
THE WORLD KNOWS NO FINER!

"Non-Intoxicating"
GOT IT? *Get It!*

SU 4-3251

JOHN S. ROKISKY

NEW CREEK DR.

Keyser West Virginia

CARRIE'S BEAUTY SHOP

Fort Ashby

West Virginia

Compliments

of

CUSTARD'S LAST STAND

Keyser, West Virginia

CARDER TEXACO

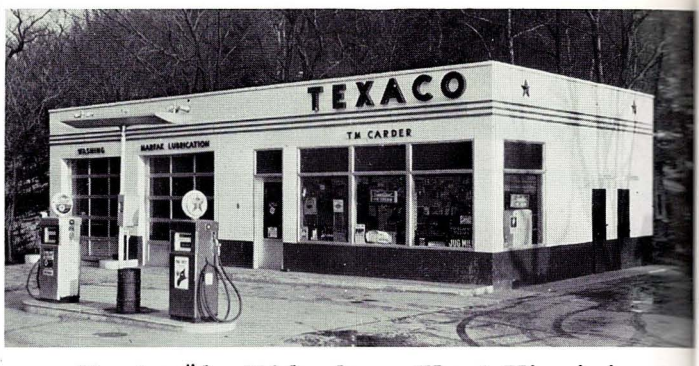

Route #1, Ridgeley, West Virginia

HOLIDAY MOTEL

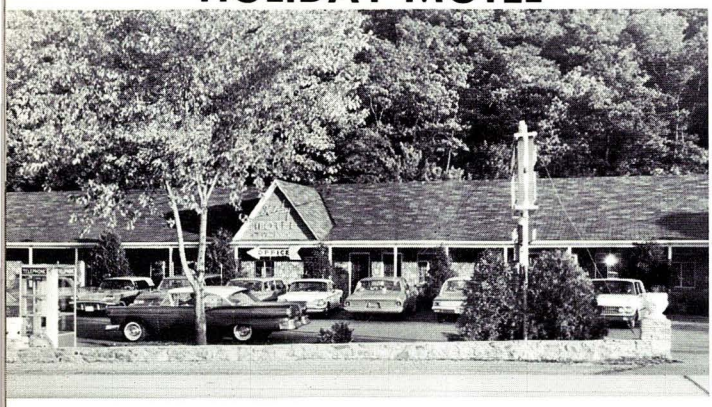

Corner of Nave's Crossroads and 220

DIAMOND RESTAURANT

Frostburg, Maryland

Compliments

of

8-A

KREIGER'S ESSO

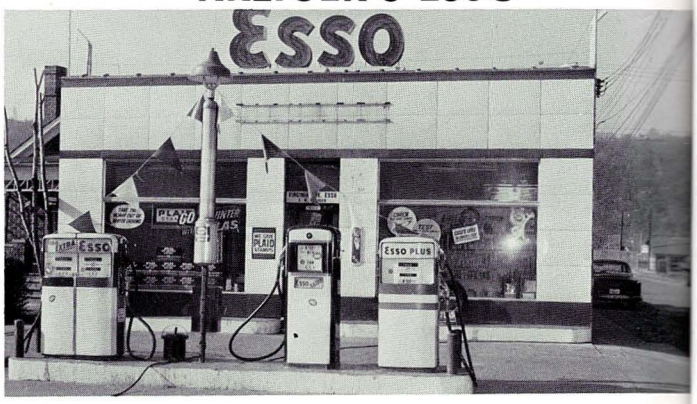

Virginia Ave. Cumberland, Md.

SHORT GAP FIRE CO.

Short Gap, West Virginia

LONG'S KITCHEN AND BUILDING SUPPLIES

Cumberland

Maryland

Compliments

of

LOUIE LEATHERMAN SPEEDWAY AUTOMOTIVE

Engine Rebuilding

Crankshaft and Carburetor Service

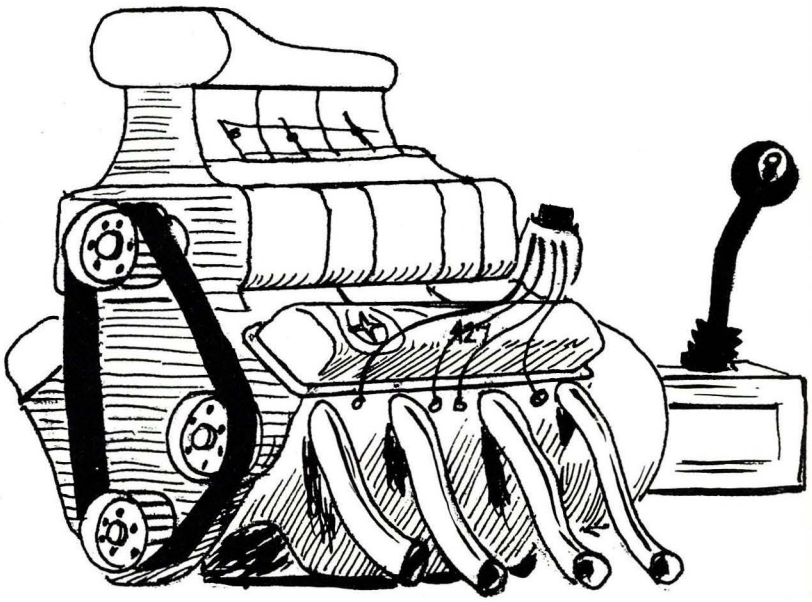

Phone 4401

Route 46

Fort Ashby, W. Va.

Compliments

of

FORT ASHBY VETERANS OF FOREIGN WARS

POST # 6667

Fort Ashby, West Virginia

LEASE'S GROCERY

Fort Ashby, West Virginia

Compliments

of

8-B

SOUTHERN STATES CUMBERLAND
COOP., INC.
811 No. Mechanic Street
Cumberland, Maryland

Feed, Seed, Fertilizer, Farm Supplies
Phone PA 2-5940

Compliments
of

RAY FUNK
MASONRY CONTRACTOR

Fort Ashby, West Virginia

CHECKERED FLAG AUTO

OPPIE L. PAYTON

Fort Ashby's Own Automobile Dealer

Big Savings on All Makes and Models New and Used

Salesman:
K. B. WELCH
JOHN COLLINS

We Service What We Sell

Also

SINCLAIR PETROLEUM PRODUCTS

SINCLAIR HC GASOLINE

SINCLAIR OILS

LIVE BETTER ELECTRICALLY

POTOMAC LIGHT & POWER CO.
Romney, West Virginia

Congratulations
Class of 1964 From

RIGGLEMAN'S GROCERY

Fort Ashby, West Virginia

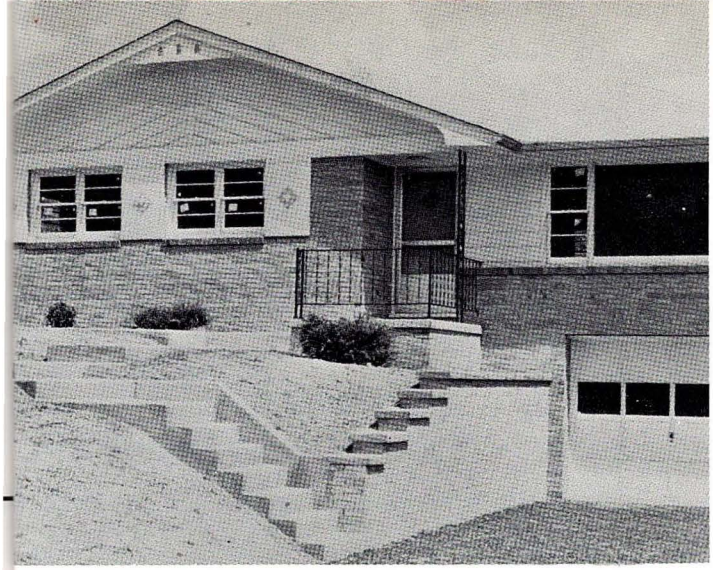

JAMES DOWDEN

General Contractor for the Best

Conventional Built Homes

Phone 2081 Fort Ashby, W. Va.

Have a Friendly Refresher

Augustiner or Budweiser

at the

V. F. W.

EVAN'S TAVERN

WOODLAND INN

TED'S PLACE

POTOMAC DISTRIBUTING CO.

Romney, West Virginia

BROWN RADIO & TELEVISION SALES AND SERVICE

ROMNEY BUILDING
SUPPLY

Phone 350
Romney, West Virginia

Fort Ashby High School
Fort Ashby, W. Va.

Dear Friend,

We the Seniors of '64 wish to express our gratitude to the Patrons, Boosters, and Advertisers whose help has made it possible for the publication of our yearbook, Fortress 1964. If it were not for you our annual would not exist.

Thank you,

THE 1964 FORTRESS STAFF

AUTOGRAPHS

Fort Ashby High School
Fort Ashby, W. Va.

TAYLOR PUBLISHING COMPANY
"The World's Best Yearbooks Are Taylor-made"

Fort Ashby High School
Fort Ashby, W. Va.

Port Ashby High School
Port Ashby, W. Va.

TAYLOR-MADE
YEARBOOKS
DALLAS